

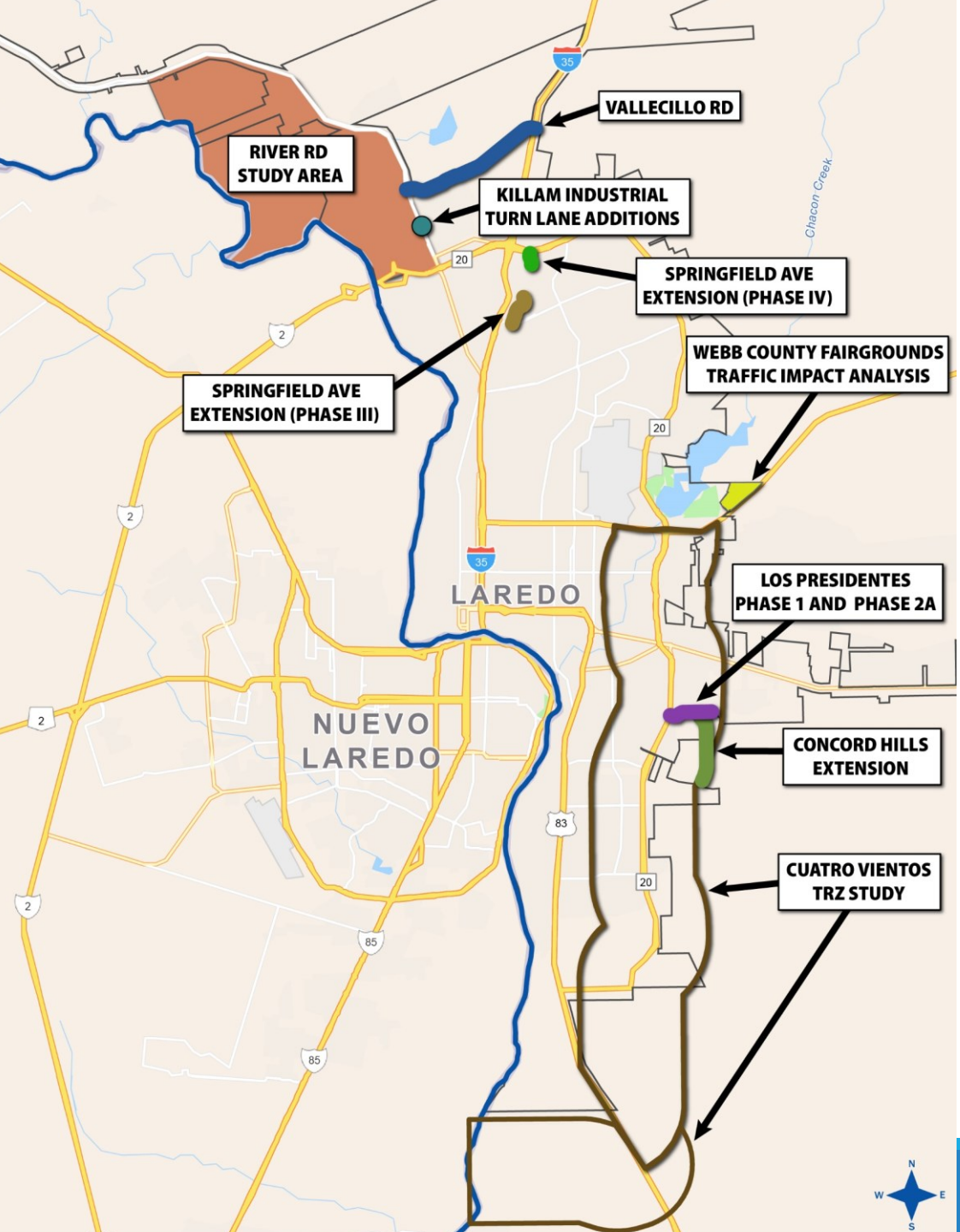

Webb County - City of Laredo Regional Mobility Authority

Projects Update
May 2024



Project Location Map

Completed Projects



Killam Industrial Blvd. at FM 1472 Turn Lane Additions

Total project cost: \$2,121,568

- WC-CL RMA = \$861,408
- City of Laredo = \$1,161,158
- TxDOT Laredo = \$99,002

Los Presidentes Phase 1 and Phase 2A



Completed Projects

Total project cost:
\$5,251,710

TxDOT Laredo District
Construction Contract

*Cuatro Vientos Acceleration and
Deceleration Lane Project*

- WC-CL RMA = \$101,801.00
- TxDOT = \$877,029.58

- WC-CL RMA =
\$2,064,550
- City of Laredo =
\$3,218,110.00
- Webb County Drainage
District No. 1 =
\$924,700.00

Completed Projects



Webb County Fairgrounds Master Plan Traffic Impact Analysis

Study Cost - \$69,000
(100% RMA)

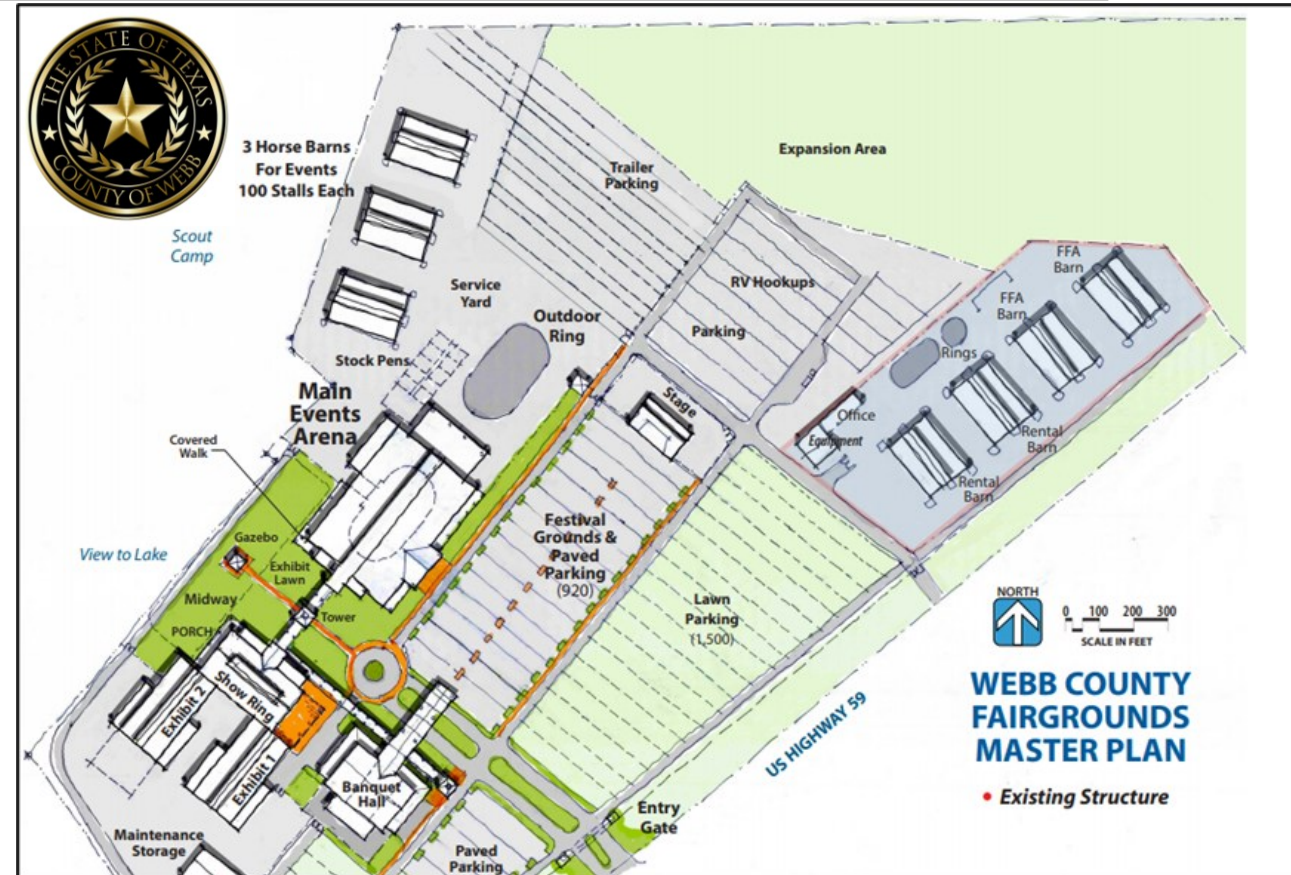



Completed Projects

Springfield Road Extension (Phase III)

Total Project Construction Cost:
\$4,206,702

- WC-CL RMA = \$2,000,000
- City of Laredo = \$2,206,702

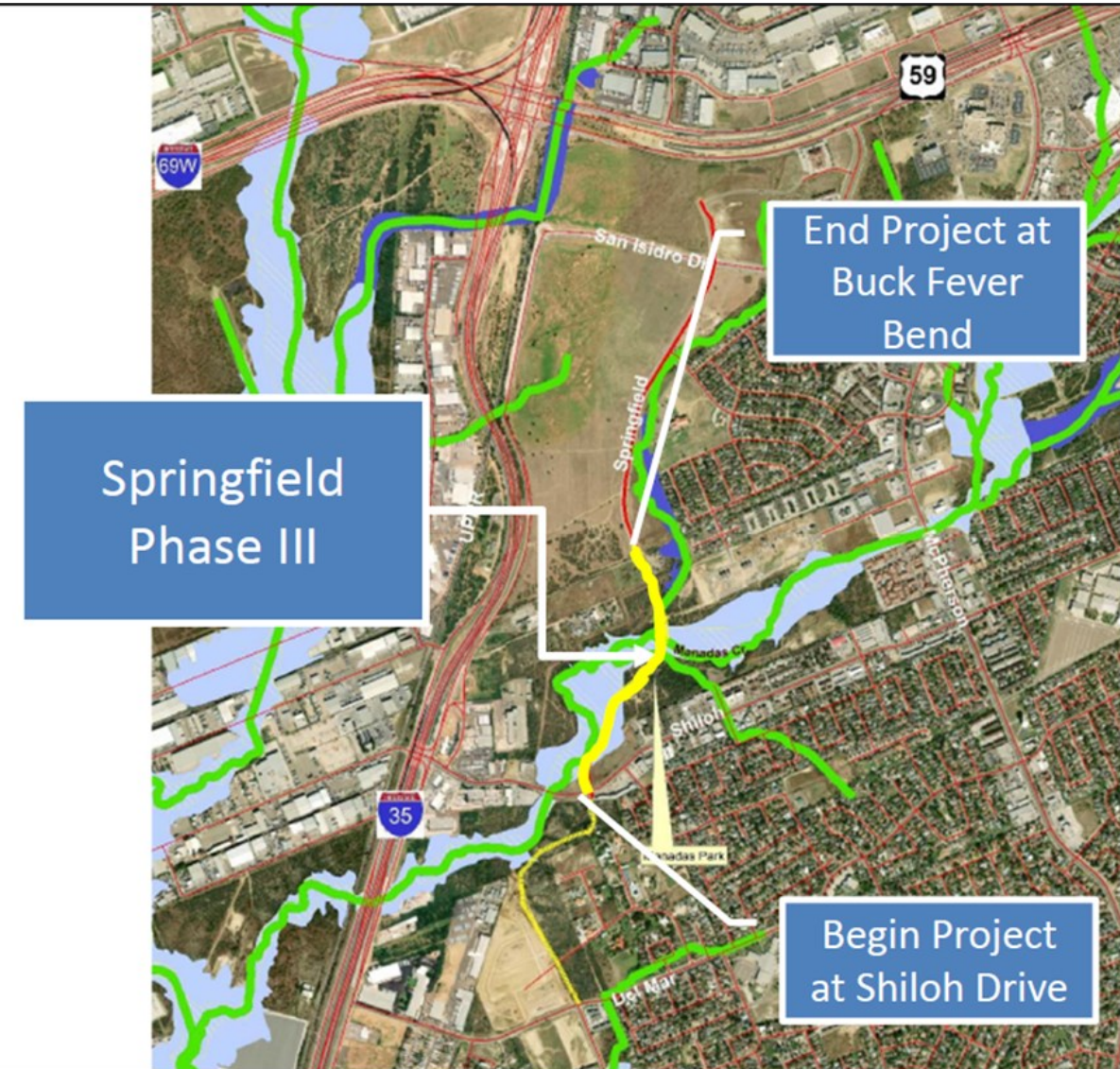

Completed Projects



Cuatro Vientos Transportation Reinvestment Zone Study (TRZ)

Study Cost: \$70,260
(50% RMA / 50% City)

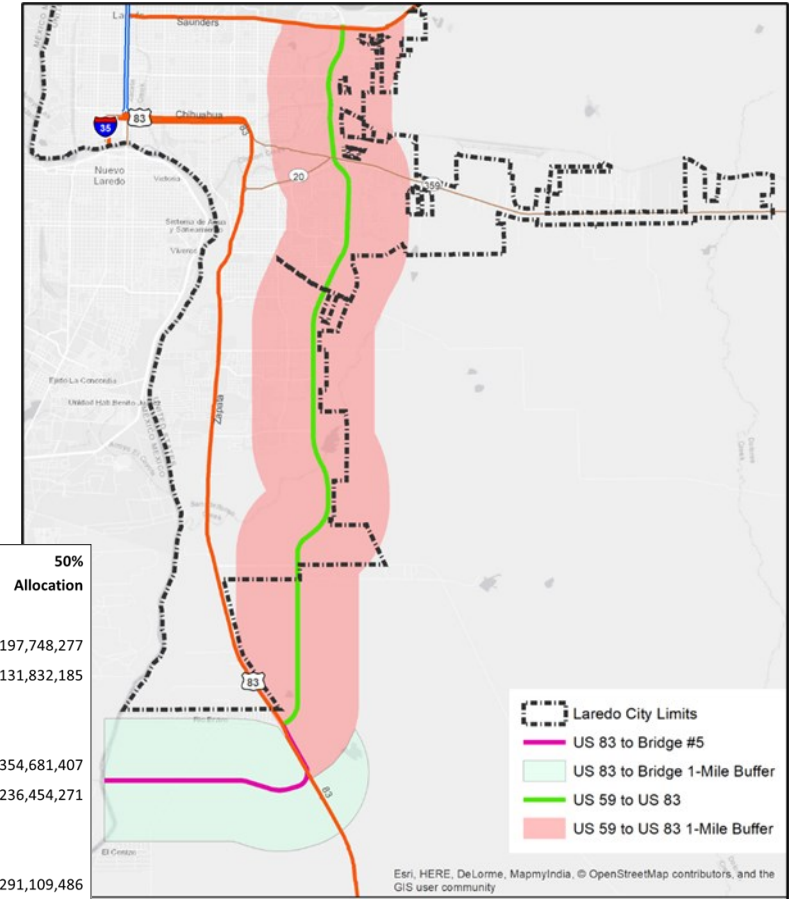

	10% Allocation	20% Allocation	30% Allocation	40% Allocation	50% Allocation
Scenario 1					
Laredo	\$39,549,655	\$79,099,311	\$118,648,966	\$158,198,622	\$197,748,277
Webb	\$26,366,437	\$52,732,874	\$79,099,311	\$105,465,748	\$131,832,185
Scenario 2					
Laredo	\$70,936,281	\$141,872,563	\$212,808,844	\$283,745,125	\$354,681,407
Webb	\$47,290,854	\$94,581,708	\$141,872,563	\$189,163,417	\$236,454,271
Scenario 3					
Laredo	\$58,221,897	\$116,443,794	\$174,665,692	\$232,887,589	\$291,109,486
Webb	\$38,814,598	\$77,629,196	\$116,443,794	\$155,258,393	\$194,072,991

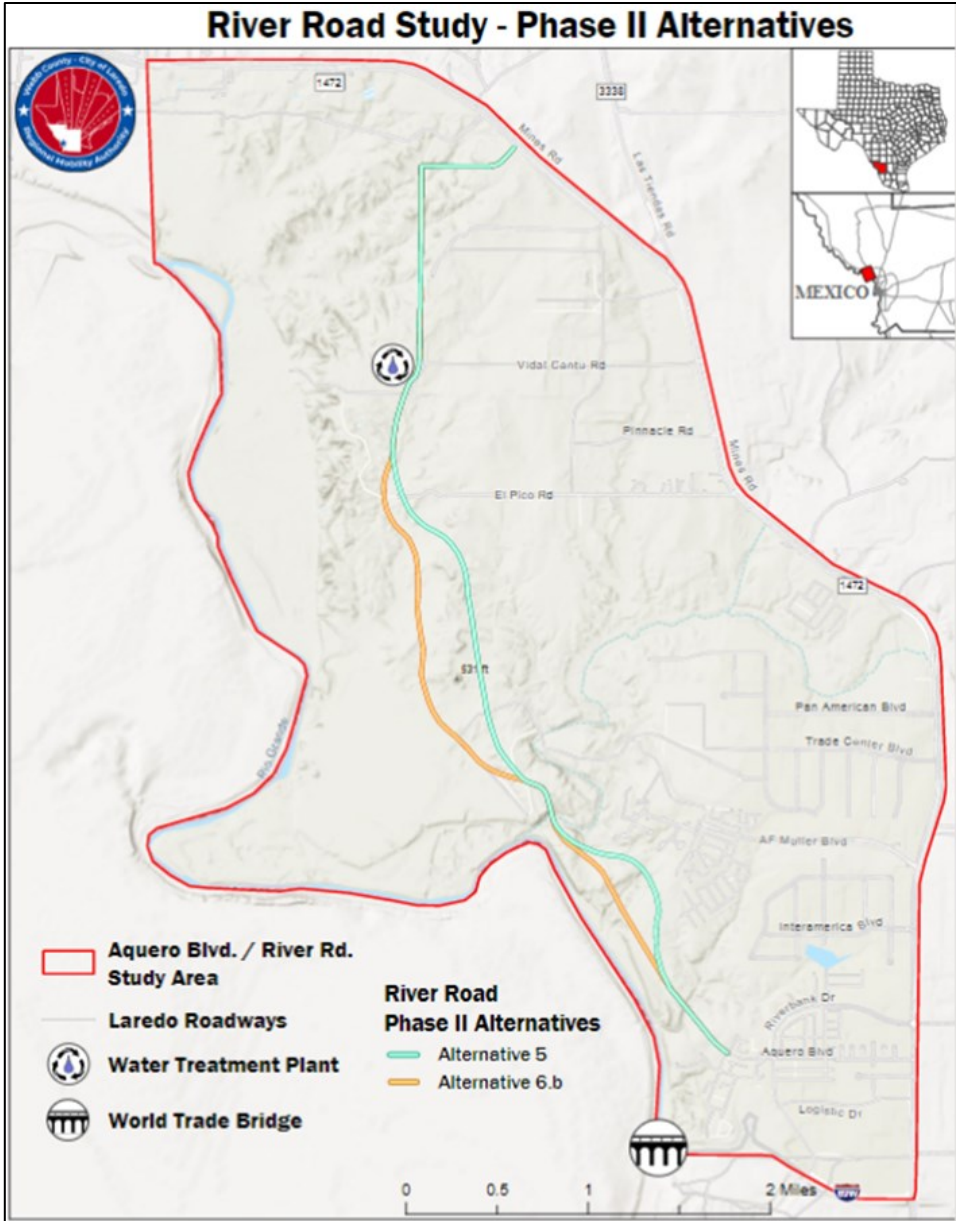

Completed Projects



River Road Study – Aquero Blvd. to FM 1472 (Mines Road)

Study Cost: \$250,000
(50% RMA / 50% MPO)





Projects Under Development

Springfield Phase IV

- RMA Commitment: \$1,000,000
- Interlocal agreement development phase with City of Laredo





Projects Under Development

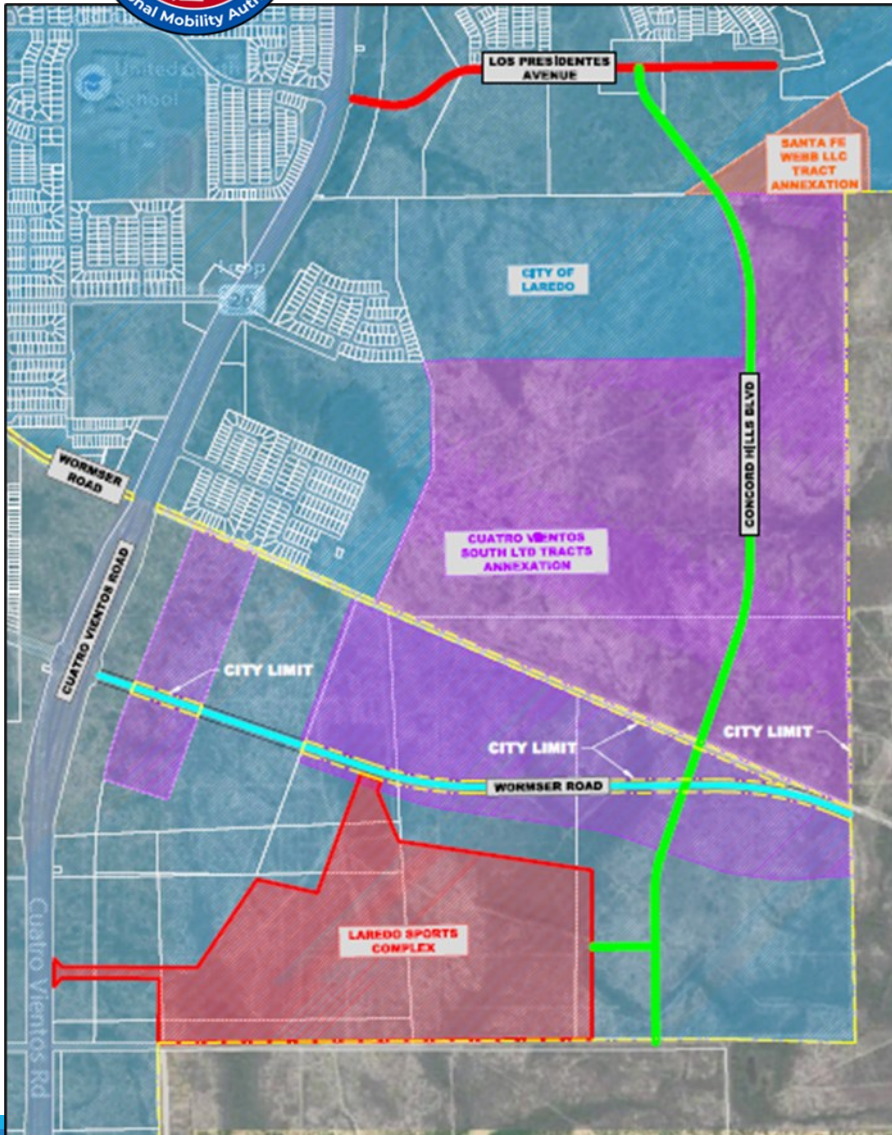

Concord Hills Extension

- Roadway extension from Los Presidentes to Wormser Road/ Lomas Del Sur
- RMA Commitment: \$1,000,000



Projects Under Development



Vision Zero Webb Laredo Safety Action Plan

- U.S. DOT Safe Streets and Roads for All grant program \$1.6 M
- City of Laredo and RMA 50/50 split \$400,000 grant match | \$2M total
- A guide to ending fatal and serious injury crashes in our city and county, known as Vision Zero



Projects Under Development



Vision Zero Webb Laredo

Safety Action Plan

WEBB LAREDO

Schedule



Completed to date

Implementation Grant



Projects Under Development

Vision Zero Webb Laredo SAP cont.

- Take Our Survey
- Community outreach & listening phase



English



Español



Take the Survey | Tome La Encuesta



Vision Zero Webb Laredo
Safety Action Plan



Projects Under Development

Vallecillo Road

- New Location Roadway between FM 1472 & IH 35
- Total Project cost: \$52,330,000
- Public Private Partnership
 1. Webb County-City of Laredo RMA
 2. City of Laredo (Construction and Utility)
 3. Killam Company (including Right-of-Way)
 4. Category 10 Federal Community Project Funds
 5. Category 7 LWCAMPO Project Funds

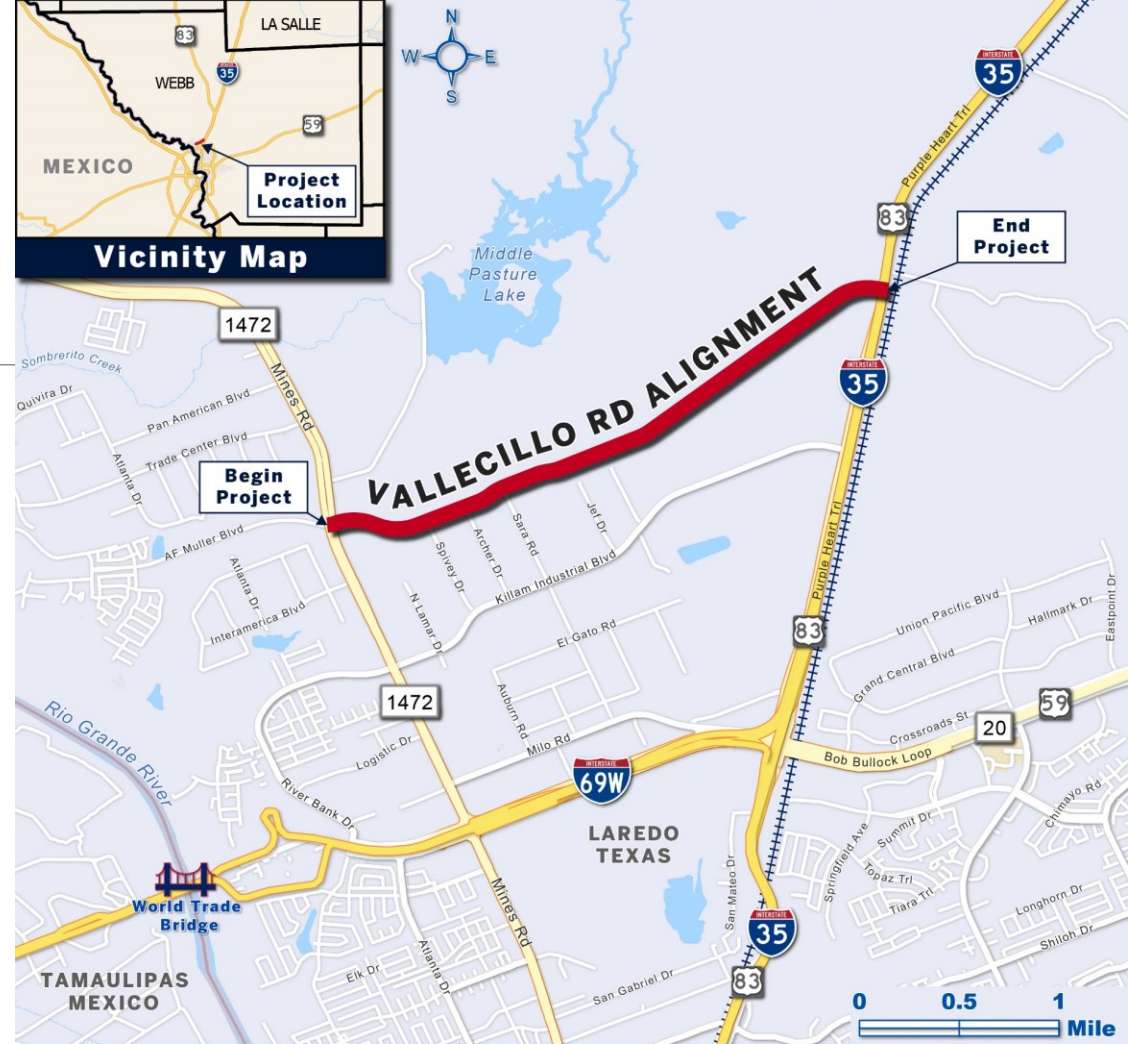

VALLECILLO ROAD

CONSTRUCTION OF NEW LOCATION ROADWAY

CSJ: 0922-33-205

PROJECT LIMITS: MINES RD (FM 1472) TO I-35

NET LENGTH OF PROJECT: 2.85 MILES

PROPOSED BID LETTING DATE: FALL 2025

ESTIMATED COST OF CONSTRUCTION: \$31,100,000





Projects Under Development



Vallecillo Road continued

- Currently in Environmental Study & Schematic Development Phase
- Estimated construction completion 2027



Projects Under Development

Vallecillo Road
Future Overpass
at IH 35



Overview of the WC-CL RMA



The Texas Transportation Commission approved the creation of the WC-CL RMA on February 27, 2014.



Only RMA in the State that was jointly formed by both a City and a County.



Funding Source: \$10 per Vehicle Registration Fee paid to the County



Composition of the Board:

Chair is appointed by the Governor

Members are appointed by the Laredo City Council &

Webb County Commissioners Court



The RMA seeks to create collaborative partnerships, leverage its funds, and yield the maximum amount of roadway projects and studies across the community. — Jed Brown, Chair, WC-CL RMA Board

Webb County-City of Laredo RMA

<https://webblaredorma.org/>

Follow us on social media:

