



Economic Development Week



May 28, 2025

HELP
#EndTheStreakTX

End the streak of daily deaths on Texas roadways.

TxDOT.gov (Keyword: #EndTheStreakTX)



#EndTheStreakTX Toolkit





District Profile

Population
 430,767
Area (Square Miles)
 15,052
TxDOT Employees
 268
Lane Miles
 5,227
Daily Vehicle Miles
 8,136,776
Registered Vehicles
 350,860
Total Bridges = 1,074
 On-System = 884
 Off-System = 190
International Border Crossings = 8
International Railroad Crossings = 2

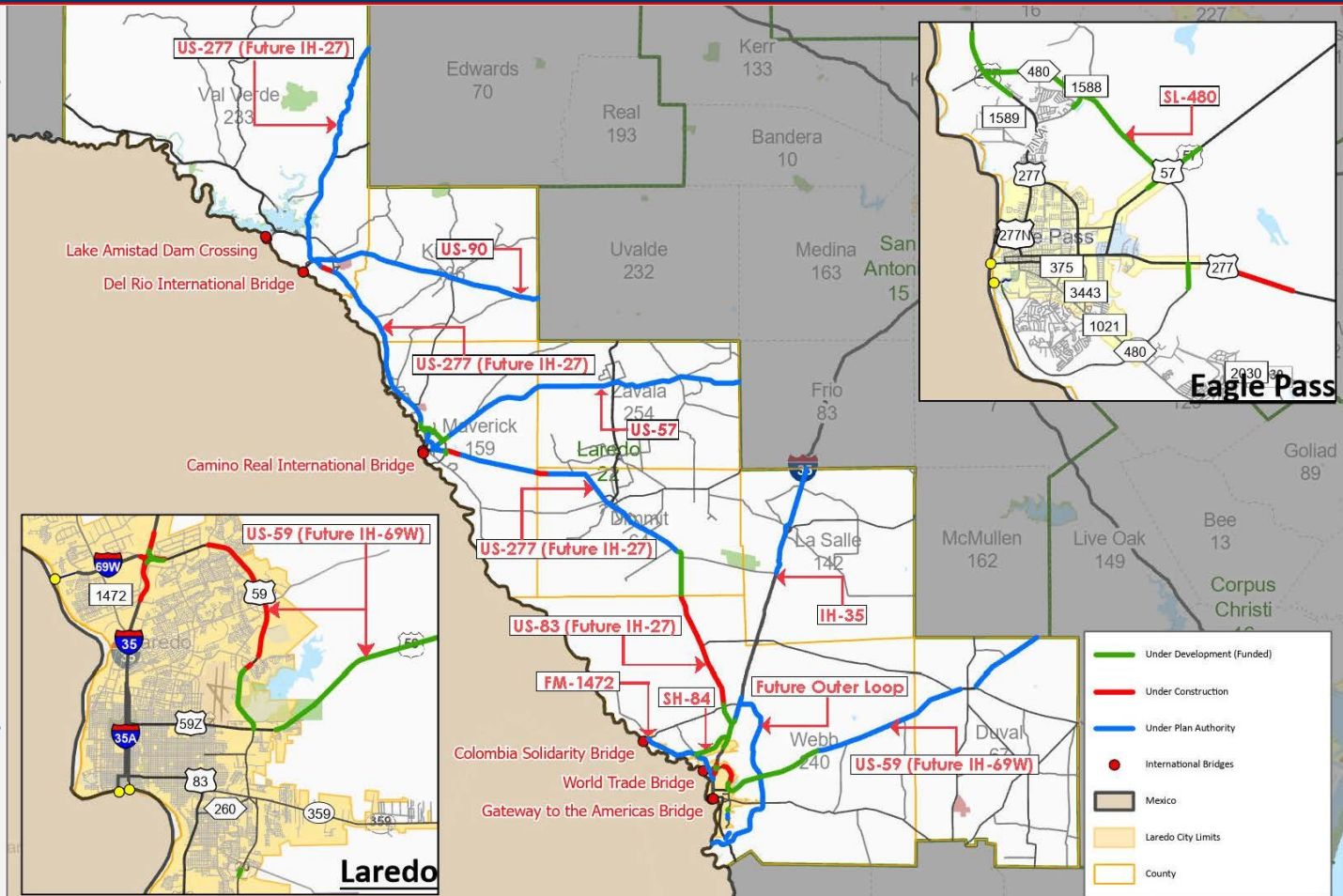

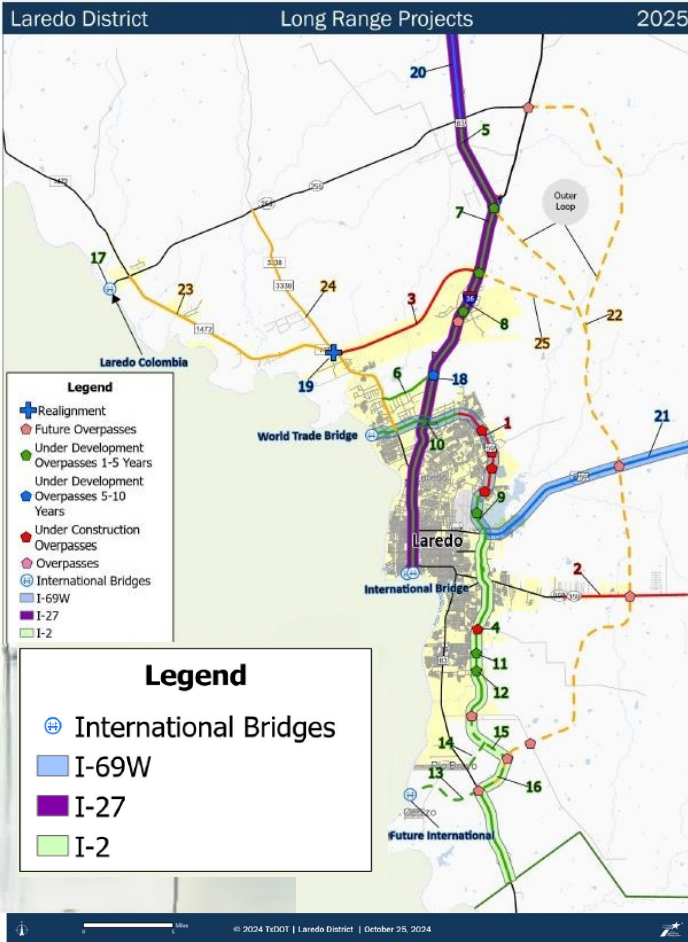

Under Construction			
ID	CORRIDOR	SCOPE OF WORK	COST
1	US 59 (FUTURE I-69W)	UPGRADE TO FREEWAY STANDARDS & NEW INTERCHANGES	\$330.5M
2	SH 359	UPGRADE TO 4-LANE DIVIDED ROADWAY	\$47.7M
3	SH 84	NEW LOCATION 4-LANE DIVIDED ROADWAY	\$122.2M
4	LOOP 20 @ LOMAS DEL SUR	NEW INTERCHANGE AT LOMAS DEL SUR	\$49.6M

Under Development Years 1-5				
ID	CORRIDOR	SCOPE OF WORK	COST	FUNDING STATUS
5	US 83 (FUTURE I-27)	UPGRADE TO 4-LANE DIVIDED ROADWAY	\$87.1M	PARTIALLY FUNDED
6	VALLECILLO ROAD (RMA)	NEW OFF-SYSTEM LOCATION 4-LANE ROADWAY	\$41.4M	FULLY FUNDED
7	IH 35/US-83 (FUTURE I-27) SEGMENT 4	UPGRADE TO 6-LANE DIVIDED WITH RR GRADE SEPARATION	\$308M	FULLY FUNDED
8	IH 35 (FUTURE I-27) SEGMENT 3	UPGRADE TO 6-LANE DIVIDED WITH RR GRADE SEPARATION	\$254.1M	FULLY FUNDED
9	US 59 AIRPORT (FUTURE I-69W)	UPGRADE TO FREEWAY STANDARDS & NEW INTERCHANGE	\$116.9M	FULLY FUNDED
10	IH-35 Direct Connectors NO. 3, 4, & 6	NEW DIRECT CONNECTORS @ INTERSECTION OF US-59 & IH-35	\$113.5M	FULLY FUNDED
11	LOOP 20 @ SIERRA VISTA BLVD	NEW INTERCHANGE AT SIERRA VISTA BLVD	\$44.8M	UNFUNDED
12	LOOP 20 @ CIELITO LINDO BLVD	NEW INTERCHANGE AT CIELITO LINDO BLVD	\$42M	UNFUNDED
13	LAREDO OUTER LOOP (SEGMENT 1)	NEW LOCATION 4-LANE DIVIDED ROADWAY	\$75M	UNFUNDED
14	RIO BRAVO EXTENSION	NEW LOCATION 4-LANE DIVIDED ROADWAY	\$15M	UNFUNDED
15	LAREDO OUTER LOOP (SEGMENT 3)	NEW LOCATION 4-LANE DIVIDED ROADWAY	\$70M	UNFUNDED
16	LAREDO OUTER LOOP (SEGMENT 2)	NEW LOCATION 4-LANE DIVIDED ROADWAY	\$65M	UNFUNDED
17	COLOMBIA INTL. BRIDGE EXPANSION	ADDITIONAL TO 4-LANE DIVIDED ROADWAY	28.8M	UNFUNDED

Under Development Years 5-10				
ID	CORRIDOR	SCOPE OF WORK	COST	FUNDING STATUS
18	IH 35 INTERCHANGE	NEW INTERCHANGE AT VALLECILLO RD	\$72.8M	PARTIALLY FUNDED
19	FM 3338	REALIGNMENT OF INTERSECTION FM1472/FM3338	\$80M	UNFUNDED
20	US 83 (FUTURE I-27)	UPGRADE TO 4-LANE DIVIDED ROADWAY	\$186M	UNFUNDED
21	US 59 (FUTURE I-69W)	UPGRADE TO 4-LANE DIVIDED ROADWAY	\$346.5M	FULLY FUNDED

Long Range Projects Years 10+				
ID	CORRIDOR	SCOPE OF WORK	COST	FUNDING STATUS
22	LAREDO OUTER LOOP (SEG 4,5,6)	NEW LOCATION 4-LANE DIVIDED ROADWAY	\$1.6B	UNFUNDED
23	FM 1472	UPGRADE TO FREEWAY STANDARDS	TBD	UNFUNDED
24	FM 3338	UPGRADE TO 4-LANE DIVIDED ROADWAY	TBD	UNFUNDED
25	FUTURE ROADWAY EXTENSION	NEW LOCATION ROADWAY	TBD	UNFUNDED

* Dash lines indicate roads that do not yet exist.

PROJECTS RECENTLY COMPLETED

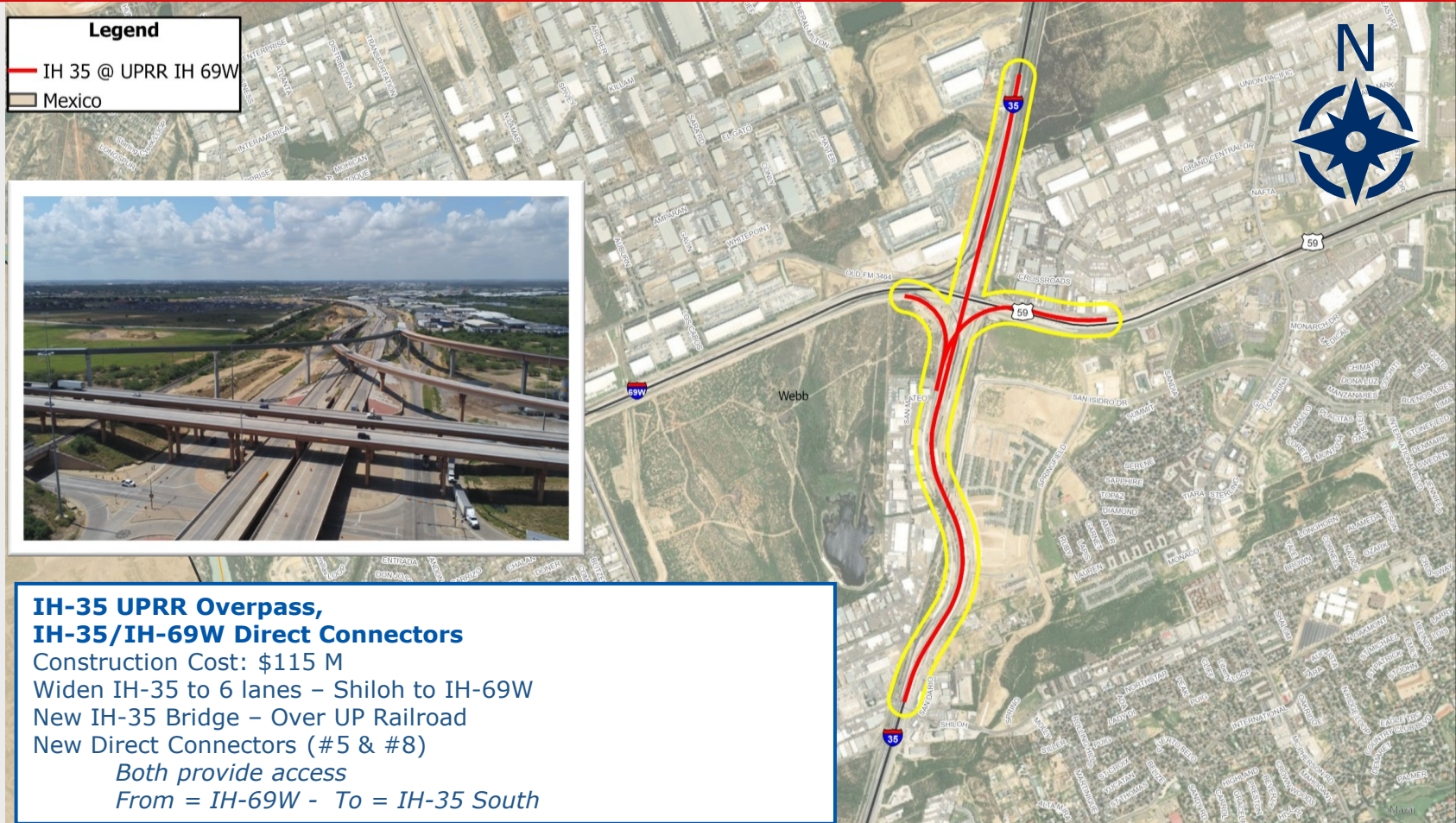



- International Bridges
- US 83 Rehab & Super 2
- Mexico
- - - County

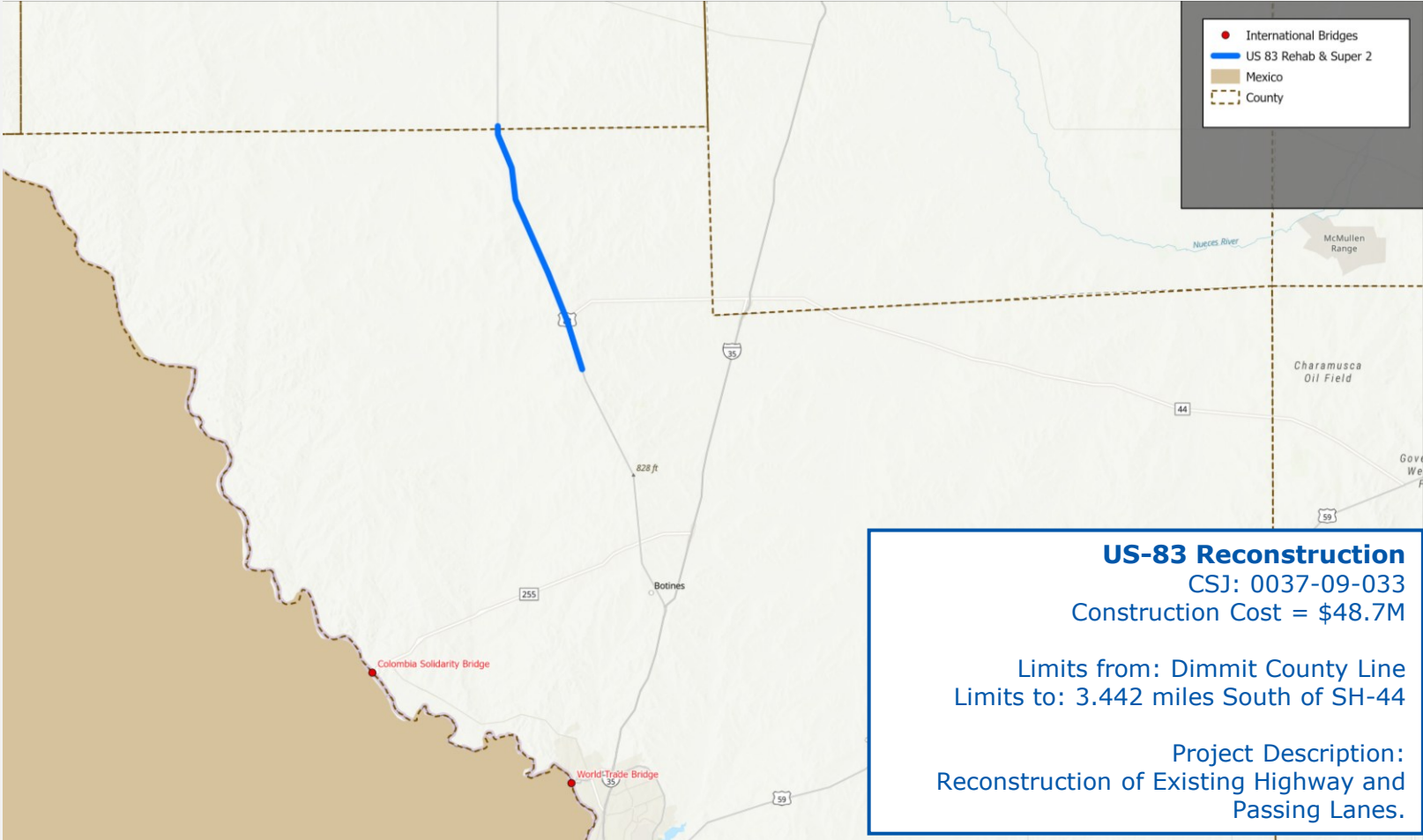

US-83 Reconstruction
CSJ: 0037-09-033
Construction Cost = \$48.7M

Limits from: Dimmit County Line
Limits to: 3.442 miles South of SH-44

Project Description:
Reconstruction of Existing Highway and
Passing Lanes.



- International Bridges
- US 83 Rehab & Super 2
- Mexico
- - - County

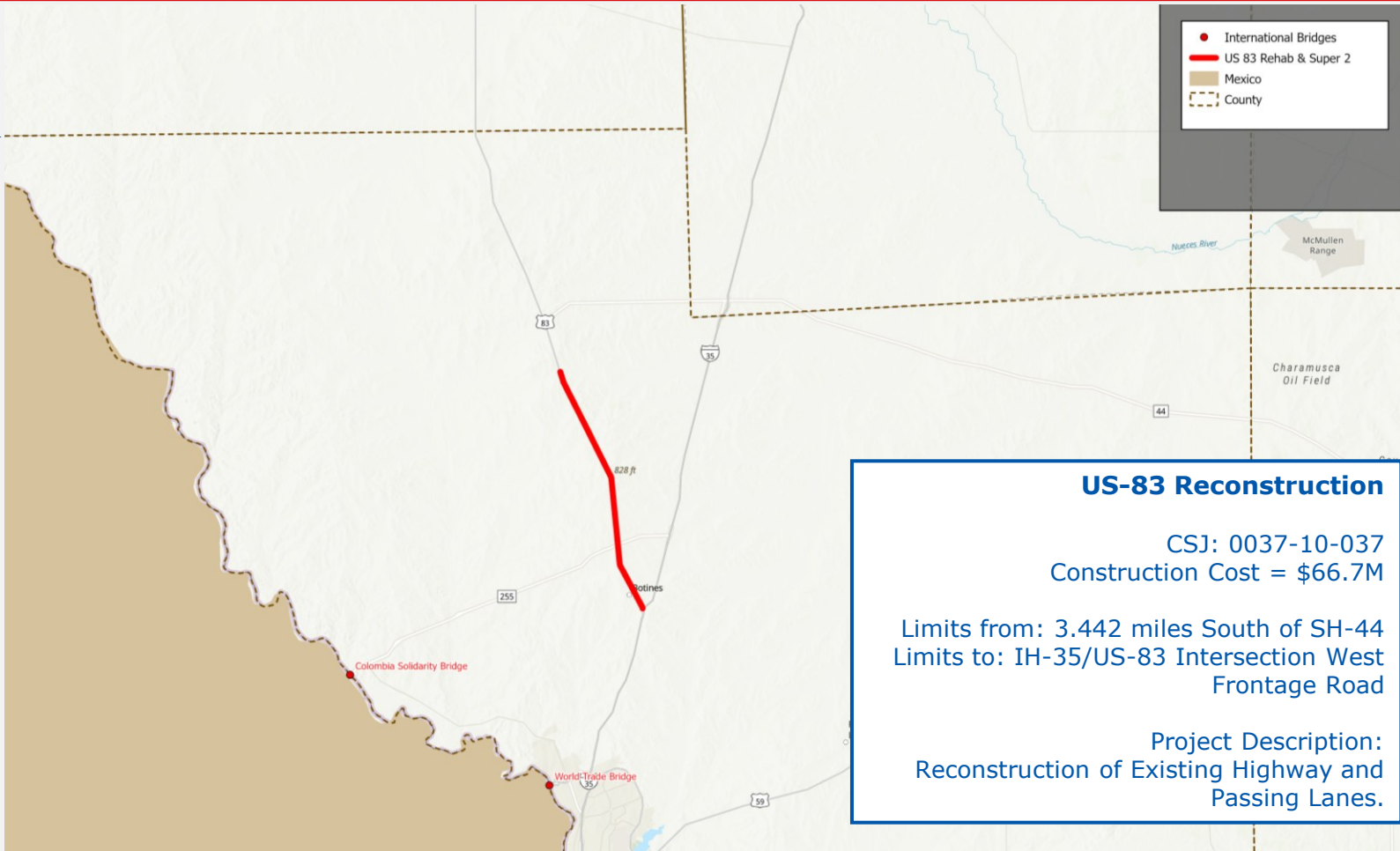

US-83 Reconstruction

CSJ: 0037-10-037
Construction Cost = \$66.7M

Limits from: 3.442 miles South of SH-44
Limits to: IH-35/US-83 Intersection West Frontage Road

Project Description:
Reconstruction of Existing Highway and Passing Lanes.

PROJECTS UNDER CONSTRUCTION

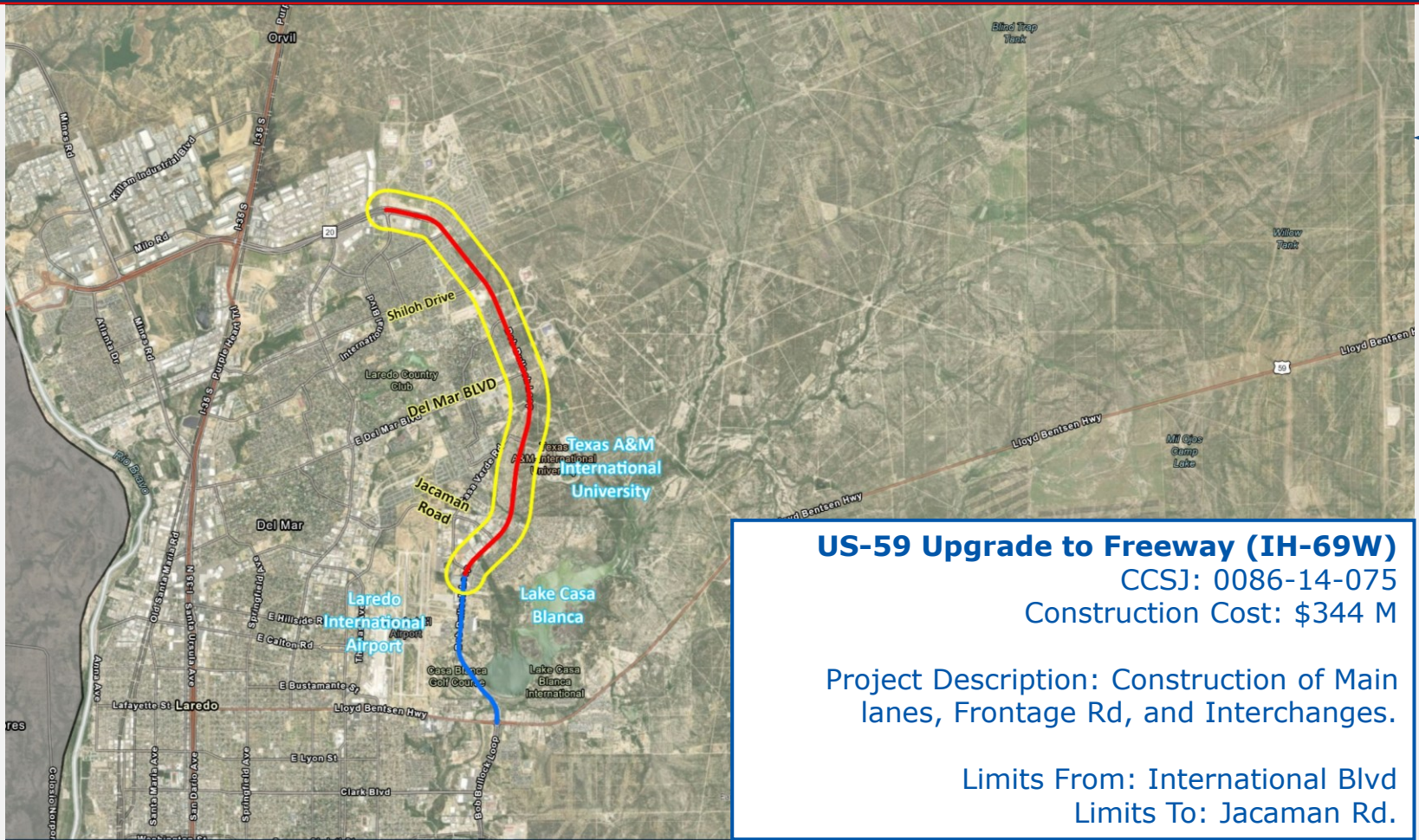

US-59 Upgrade to Freeway (IH-69W)

CCSJ: 0086-14-075

Construction Cost: \$344 M

Project Description: Construction of Main lanes, Frontage Rd, and Interchanges.

Limits From: International Blvd
Limits To: Jacaman Rd.

US-59 Construction



SH 84 New 4-Lane Divided Hwy

CSJ: 3483-02-002

Construction Cost: \$122.2 M

Project Description:

Construction of new roadway 4-Lane divided highway, Hachar-Reuthinger

Limits From: FM-1472

Limits To: IH-35 West frontage road

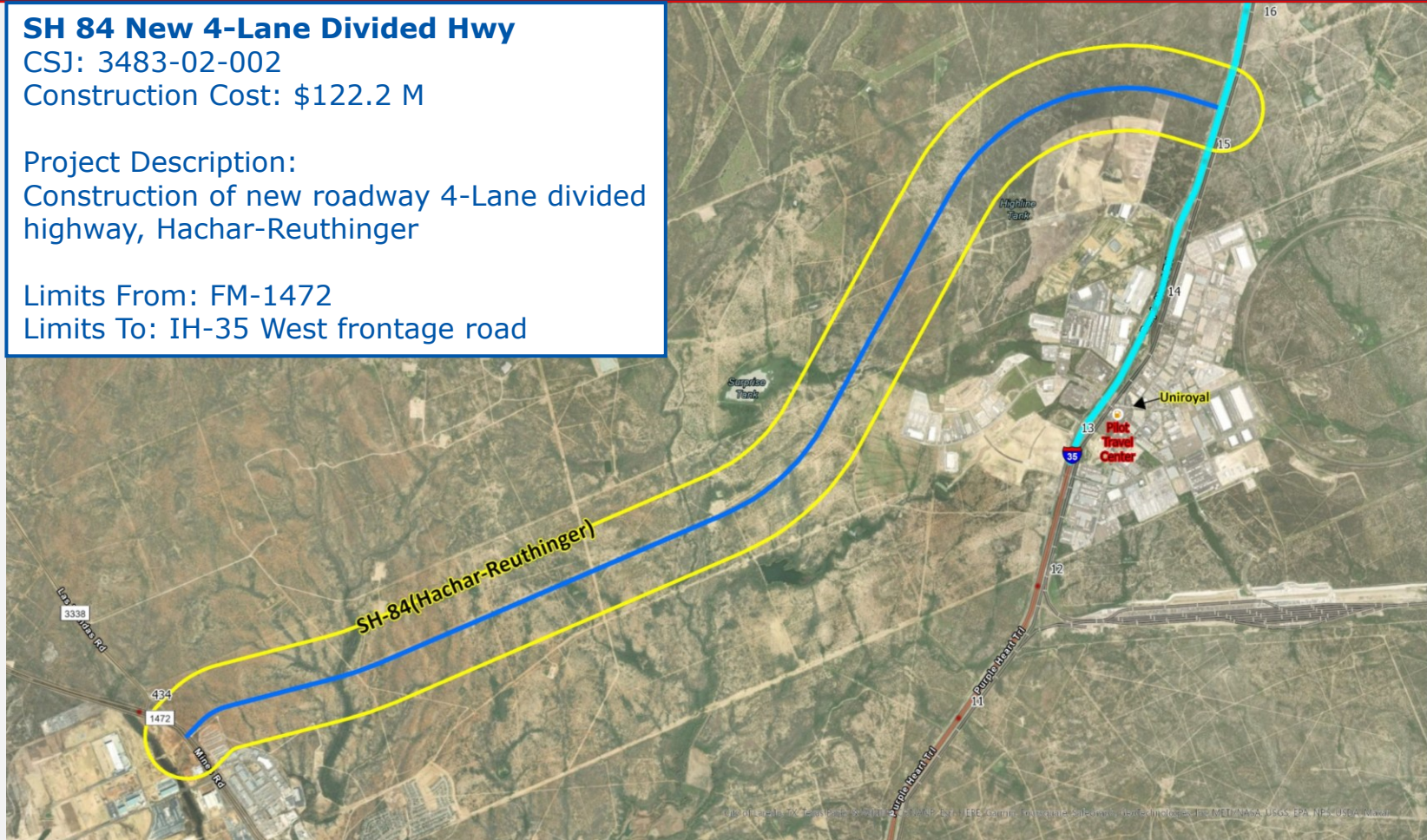

SH 84 Construction





SH-359 Widening

CSJ: 0086-01-073, etc.

Construction Cost: \$49.3 M

Project Description:

Widen Roadway from 3-Lane to 5-Lane
Undivided Highway

Limits From: 4.06 Miles East of SL 20

Limits To: 9.830 Miles East of SL 20

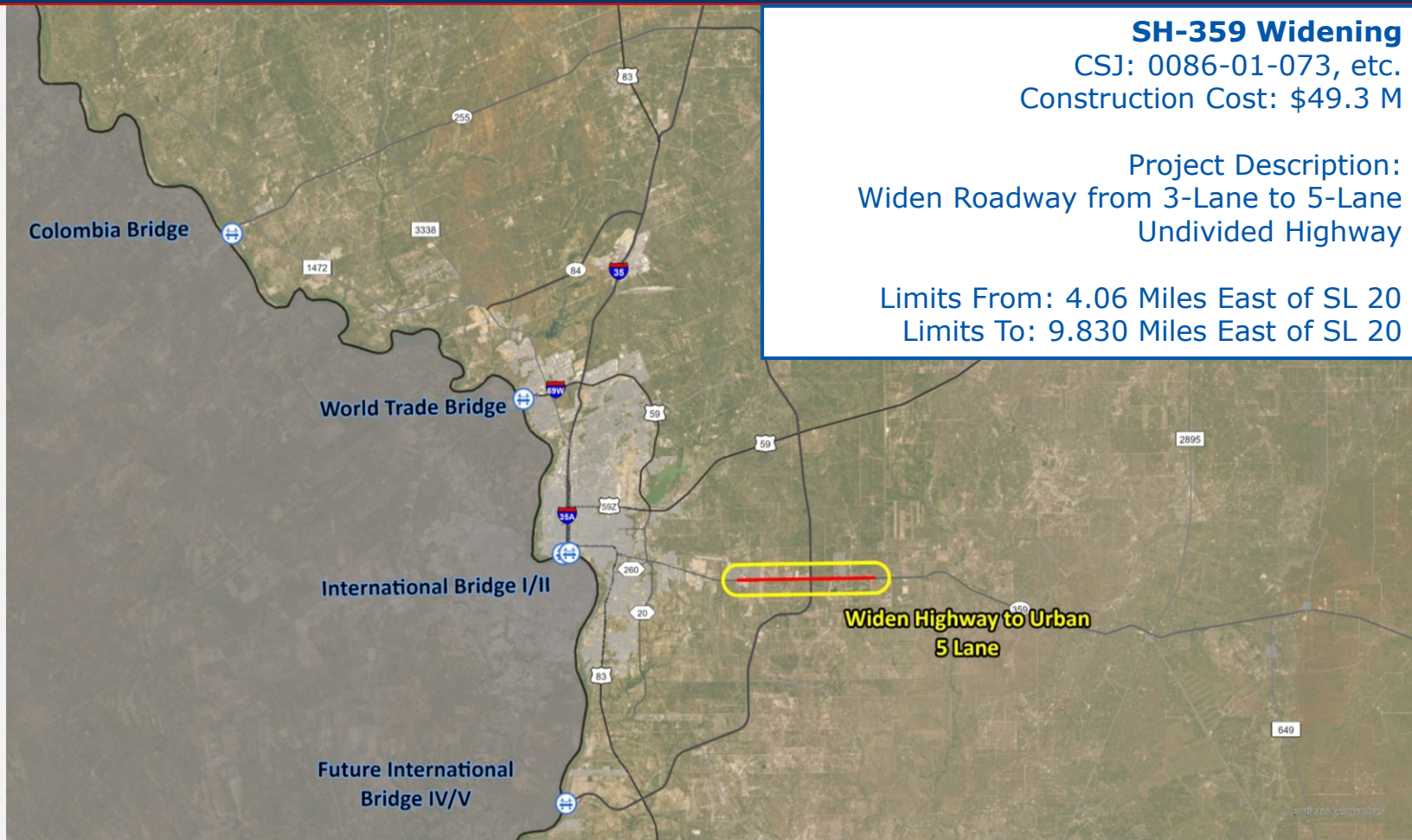



**SL20 at Lomas del Sur
Interchange**
CSJ: 0086-16-008
Est. Construction Cost: \$42.0 M

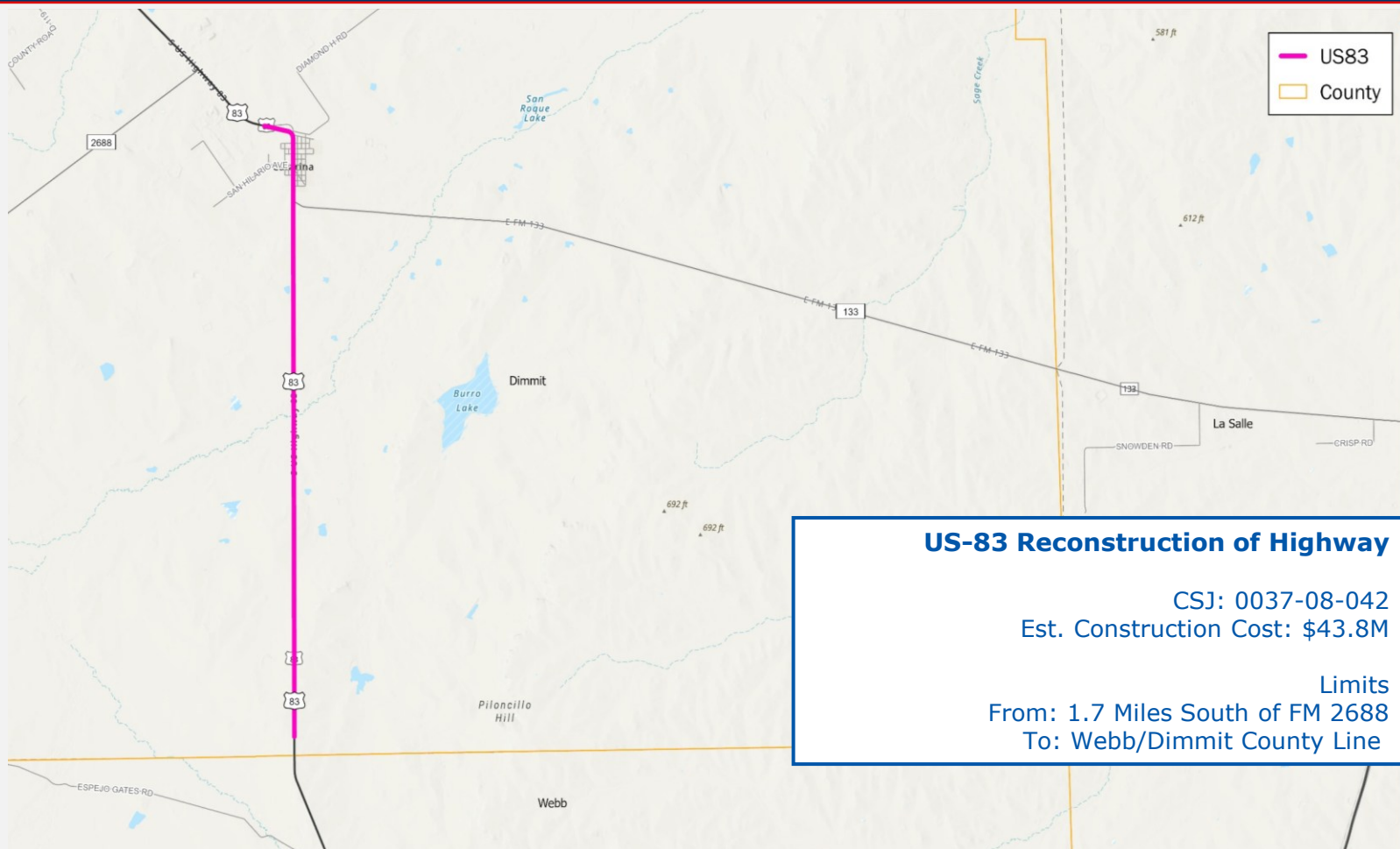

US-83 Reconstruction of Highway

CSJ: 0037-08-042
Est. Construction Cost: \$43.8M

Limits
From: 1.7 Miles South of FM 2688
To: Webb/Dimmit County Line



PROJECTS UNDER DEVELOPMENT - FUNDED

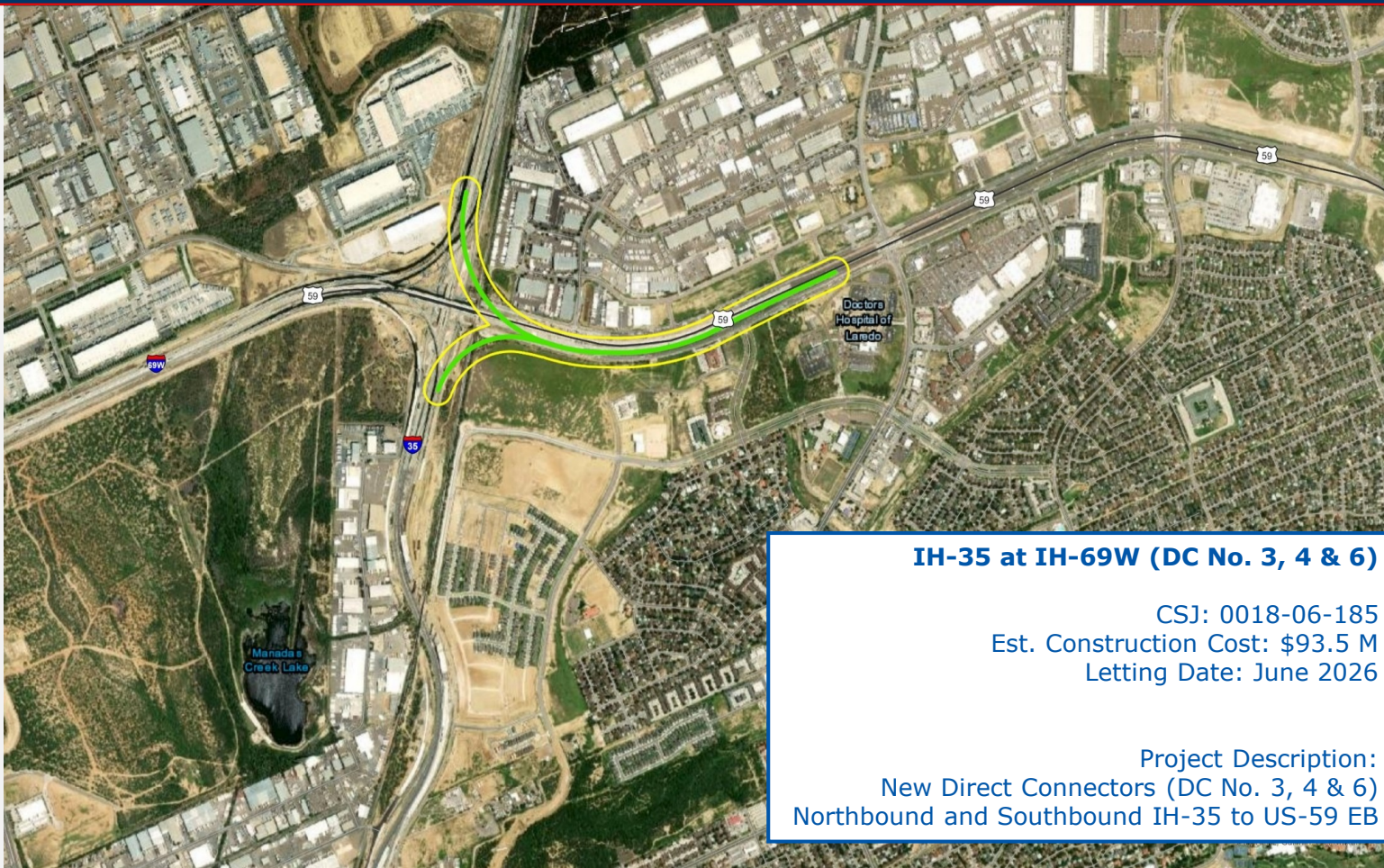

IH-35 at IH-69W (DC No. 3, 4 & 6)

CSJ: 0018-06-185
Est. Construction Cost: \$93.5 M
Letting Date: June 2026

Project Description:
New Direct Connectors (DC No. 3, 4 & 6)
Northbound and Southbound IH-35 to US-59 EB

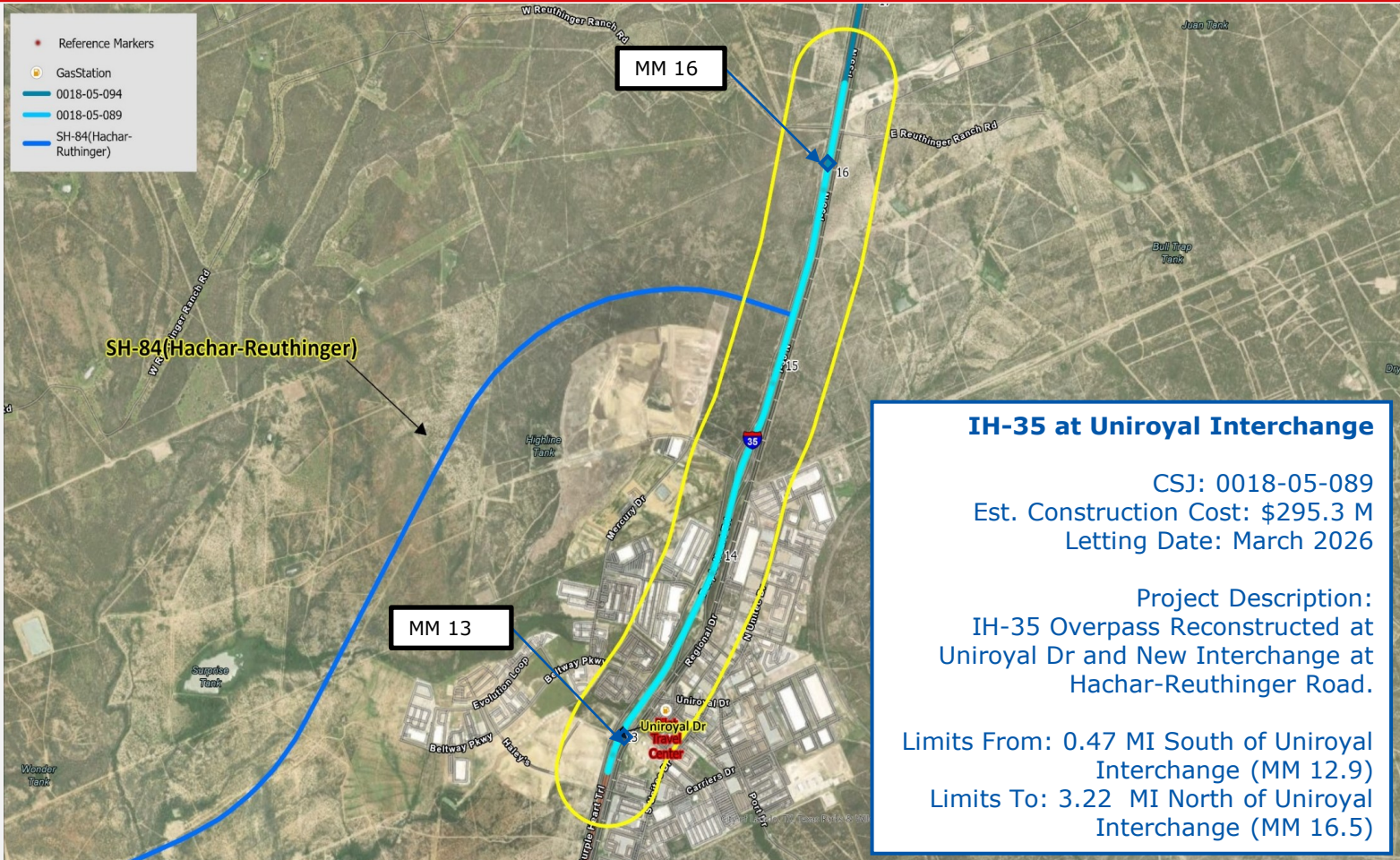

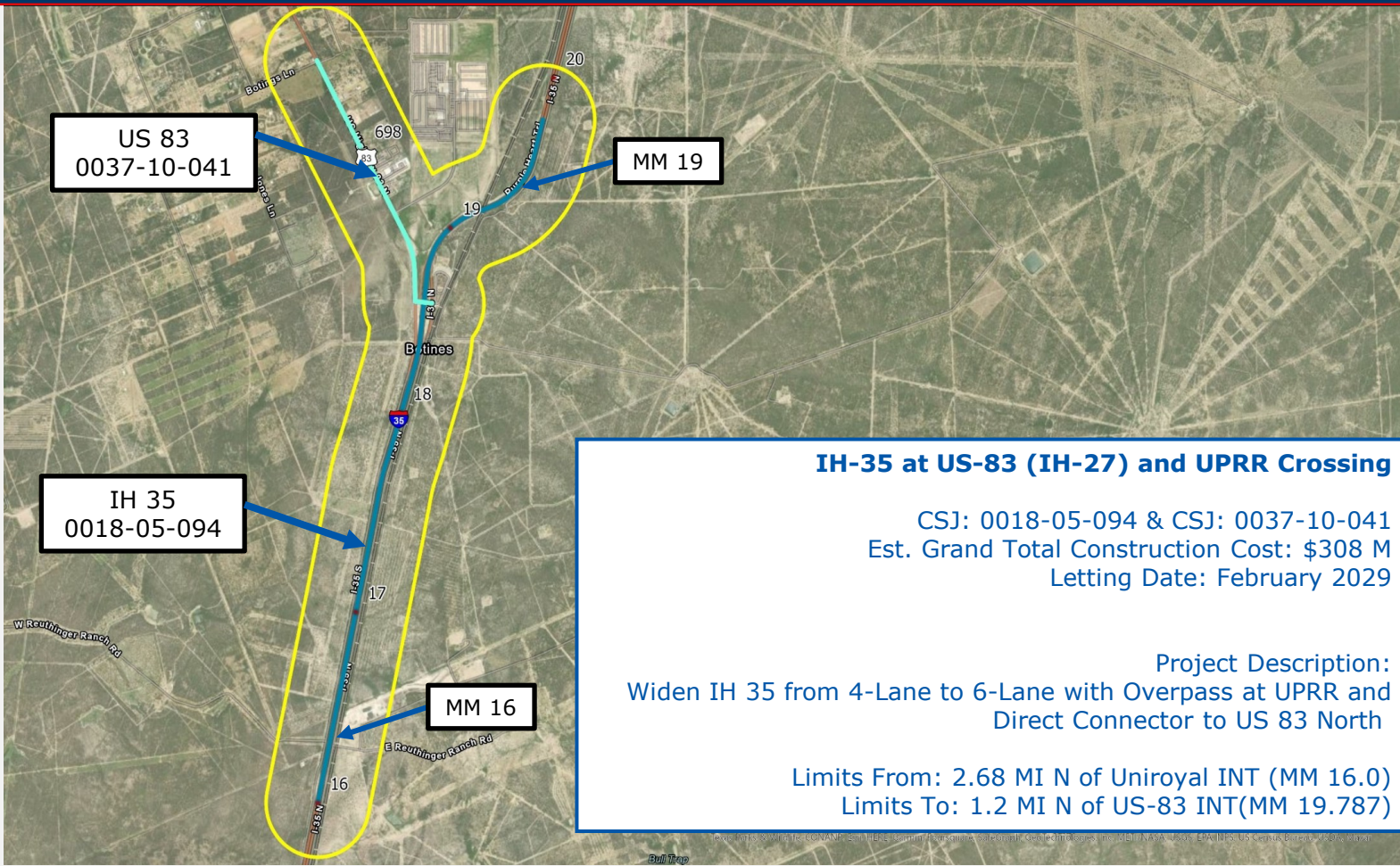

US 83
0037-10-041

MM 19

IH 35
0018-05-094

MM 16

IH-35 at US-83 (IH-27) and UPRR Crossing

CSJ: 0018-05-094 & CSJ: 0037-10-041
Est. Grand Total Construction Cost: \$308 M
Letting Date: February 2029

Project Description:
Widen IH 35 from 4-Lane to 6-Lane with Overpass at UPRR and
Direct Connector to US 83 North

Limits From: 2.68 MI N of Uniroyal INT (MM 16.0)
Limits To: 1.2 MI N of US-83 INT (MM 19.787)



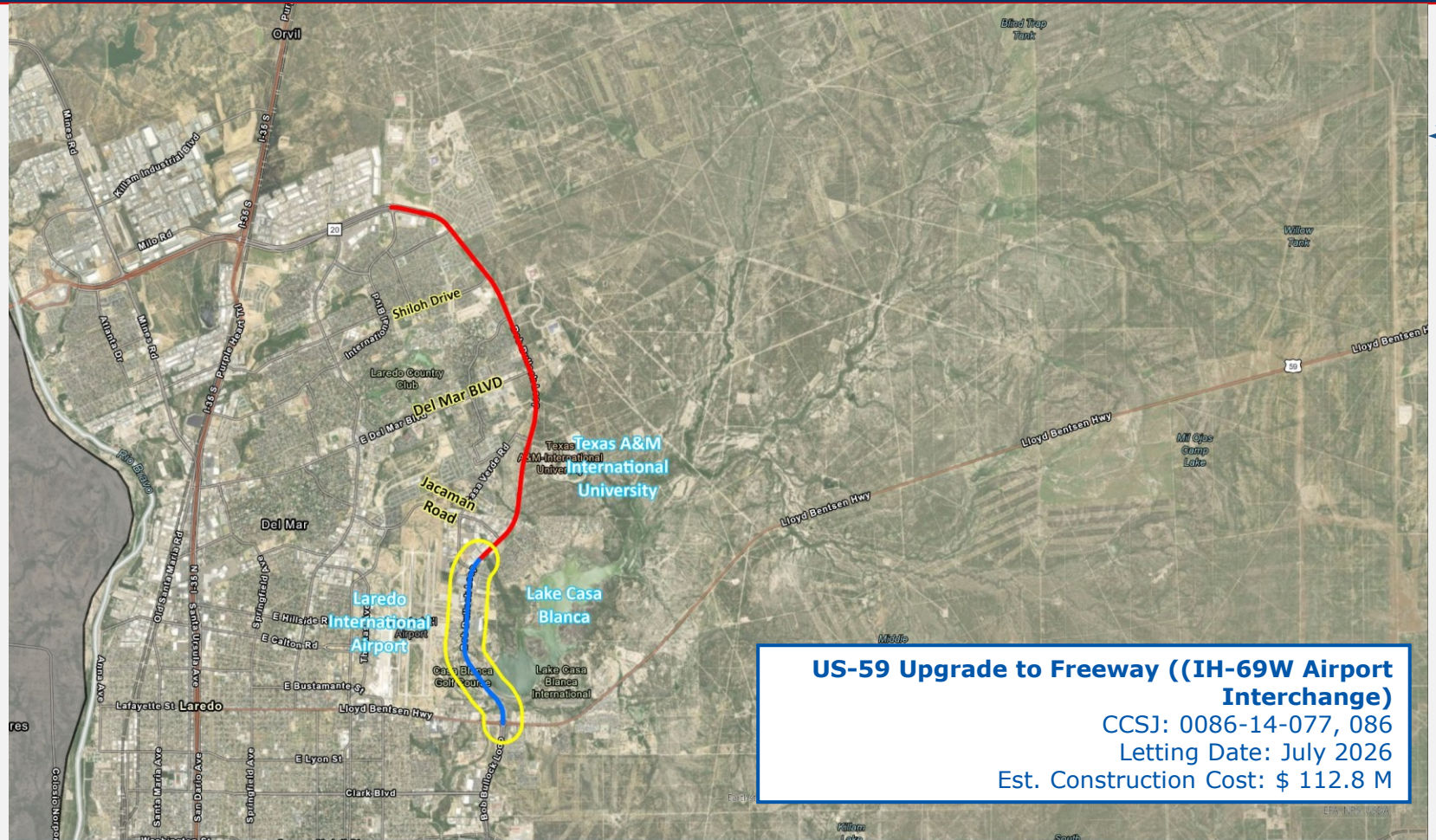

US-59 Upgrade to Freeway ((IH-69W Airport Interchange)
CCSJ: 0086-14-077, 086
Letting Date: July 2026
Est. Construction Cost: \$ 112.8 M

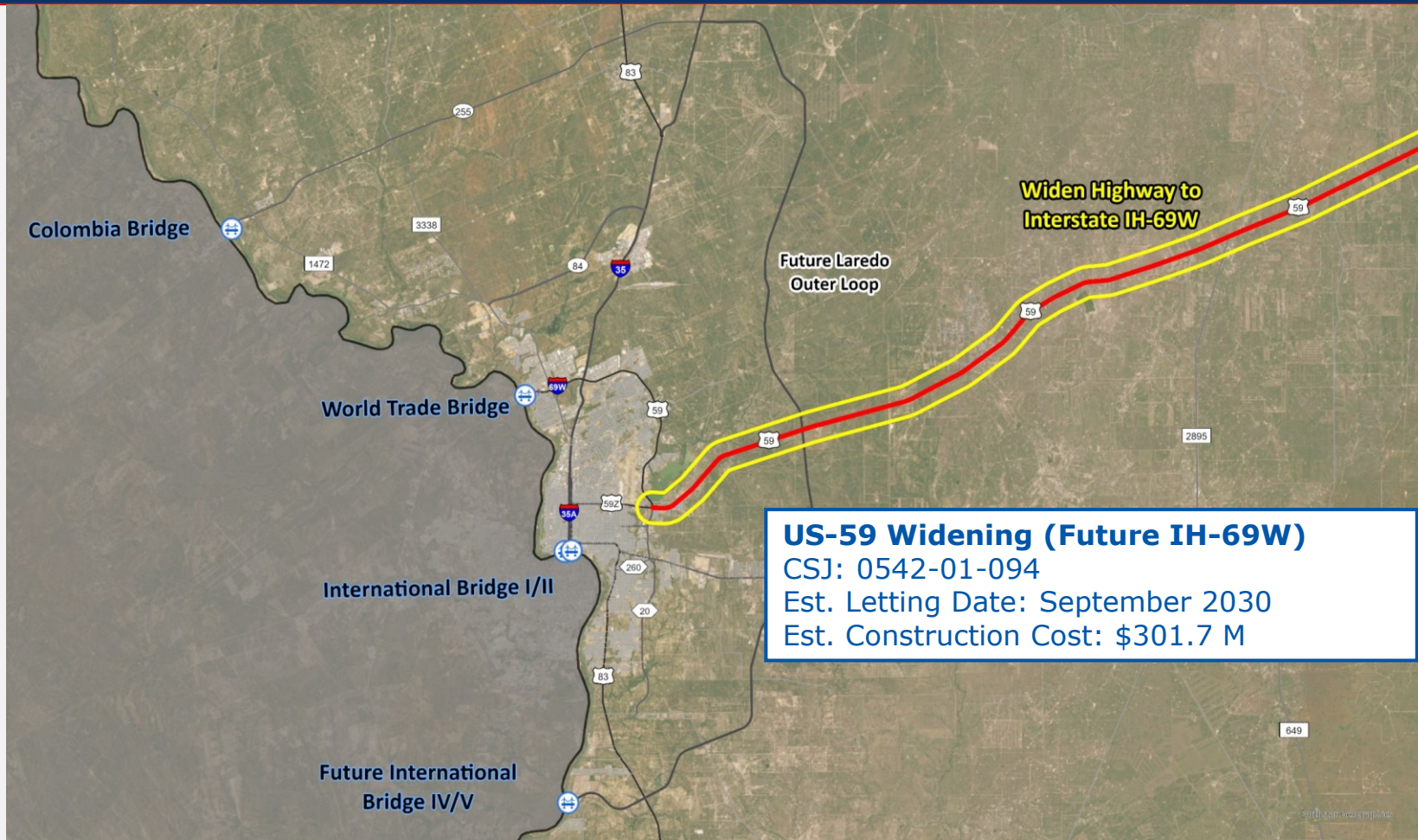

Vallecillo West Road
Developed by Laredo RMA

Vallecillo East Road
Developed by Others

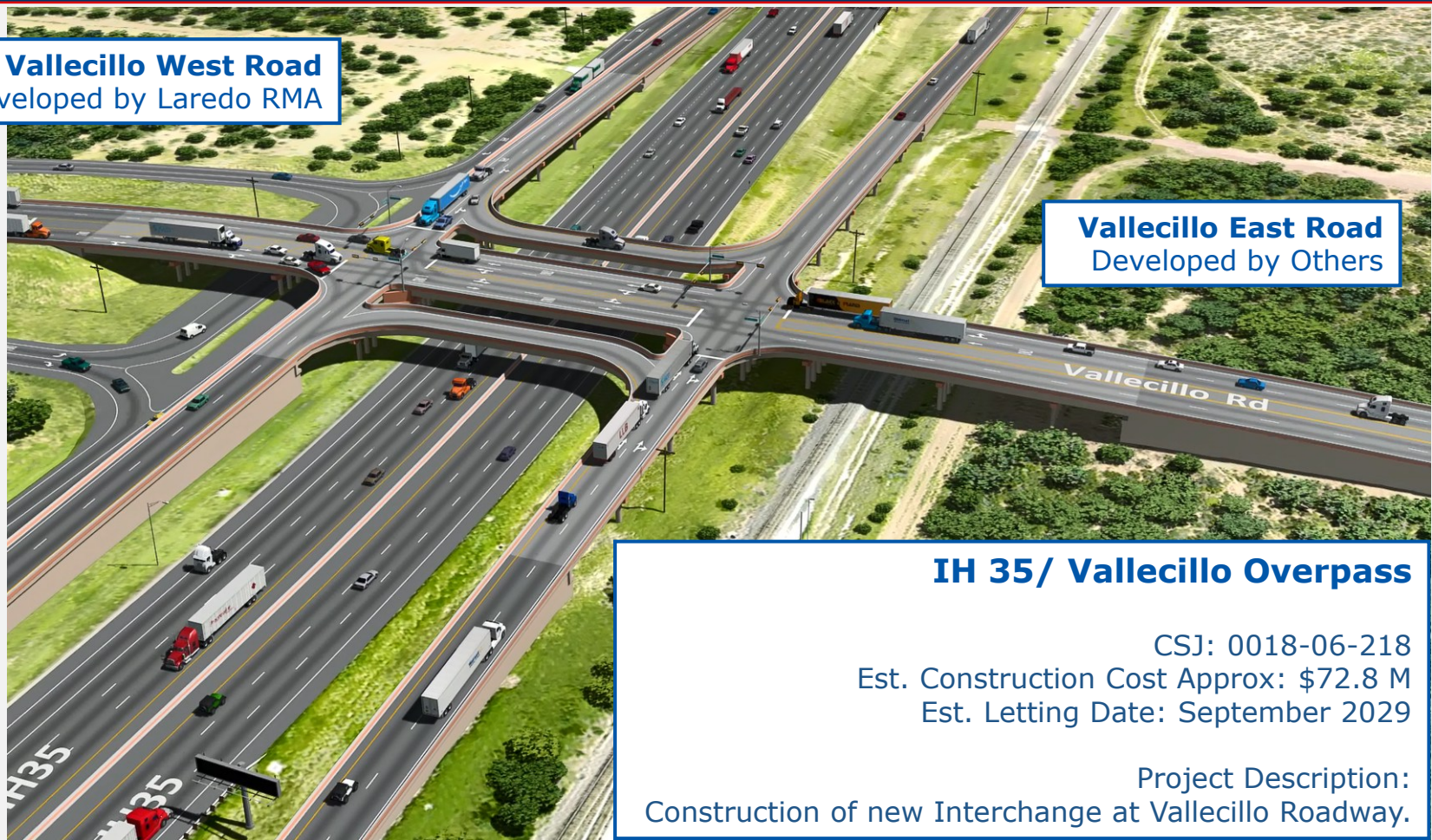

IH 35/ Vallecillo Overpass

CSJ: 0018-06-218
Est. Construction Cost Approx: \$72.8 M
Est. Letting Date: September 2029

Project Description:
Construction of new Interchange at Vallecillo Roadway.

Long Range Projects

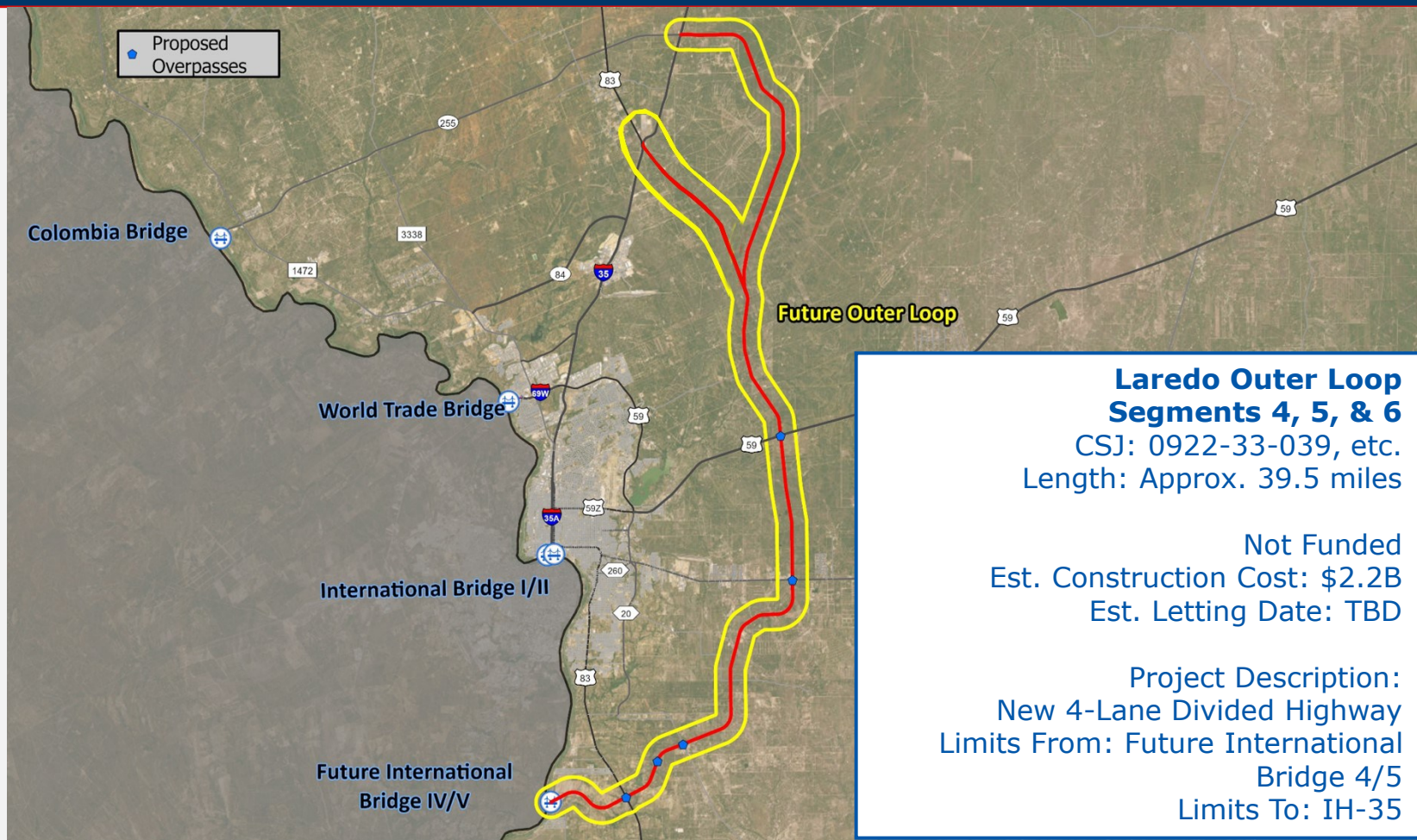
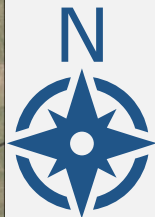

**Laredo Outer Loop
Segments 4, 5, & 6**
CSJ: 0922-33-039, etc.
Length: Approx. 39.5 miles

Not Funded
Est. Construction Cost: \$2.2B
Est. Letting Date: TBD

Project Description:
New 4-Lane Divided Highway
Limits From: Future International
Bridge 4/5
Limits To: IH-35

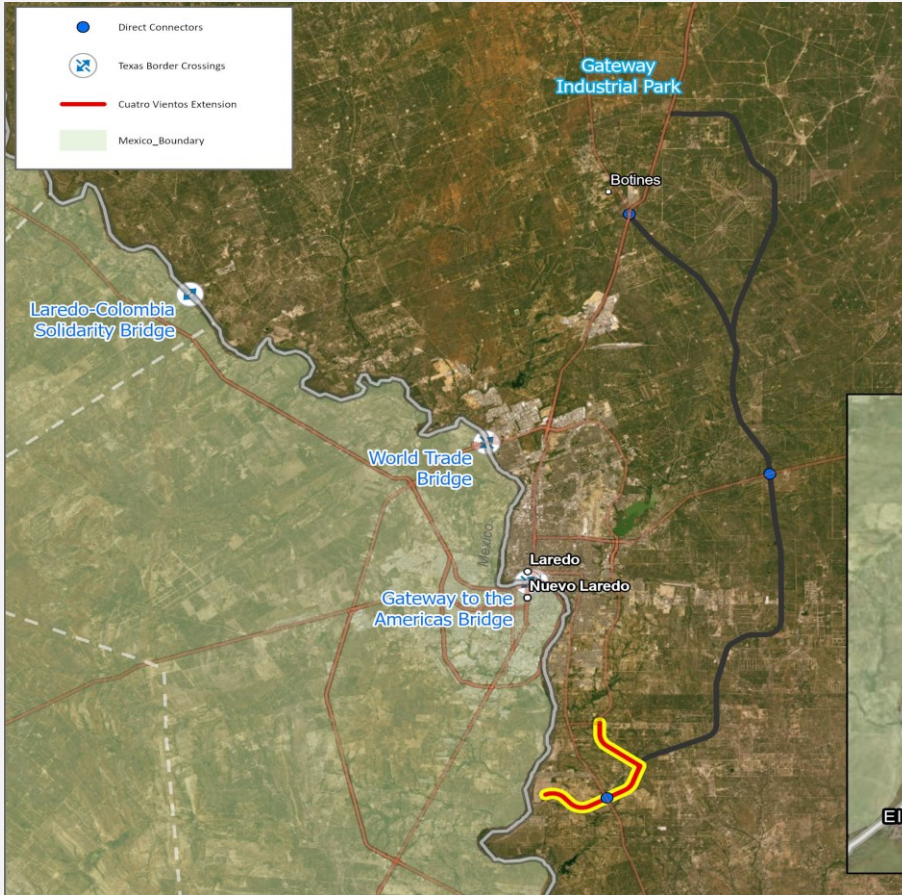

Under Development
Cuatro Vientos Extension
Laredo Outer Loop Segments 1, 2, & 3

CSJ: 0922-33-0066, etc.
 Est. Construction Cost: \$564.4M
 Est. Letting Date: TBD

Project Description:
 New 4-Lane Divided Highway
 Limits From: Mangana-Hein Road
 Limits To: US 83

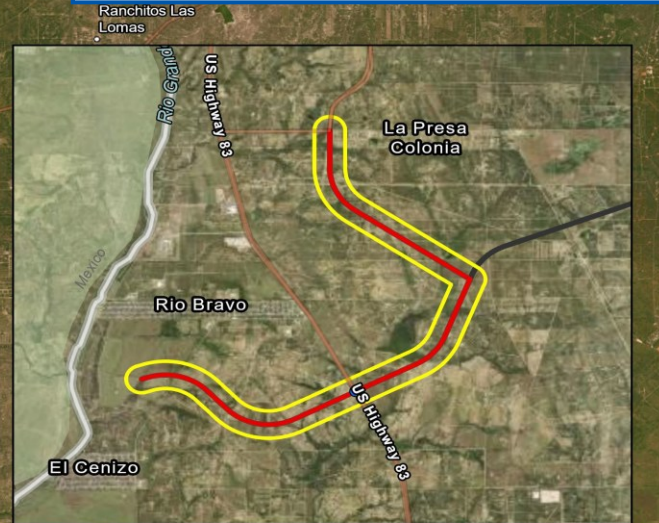

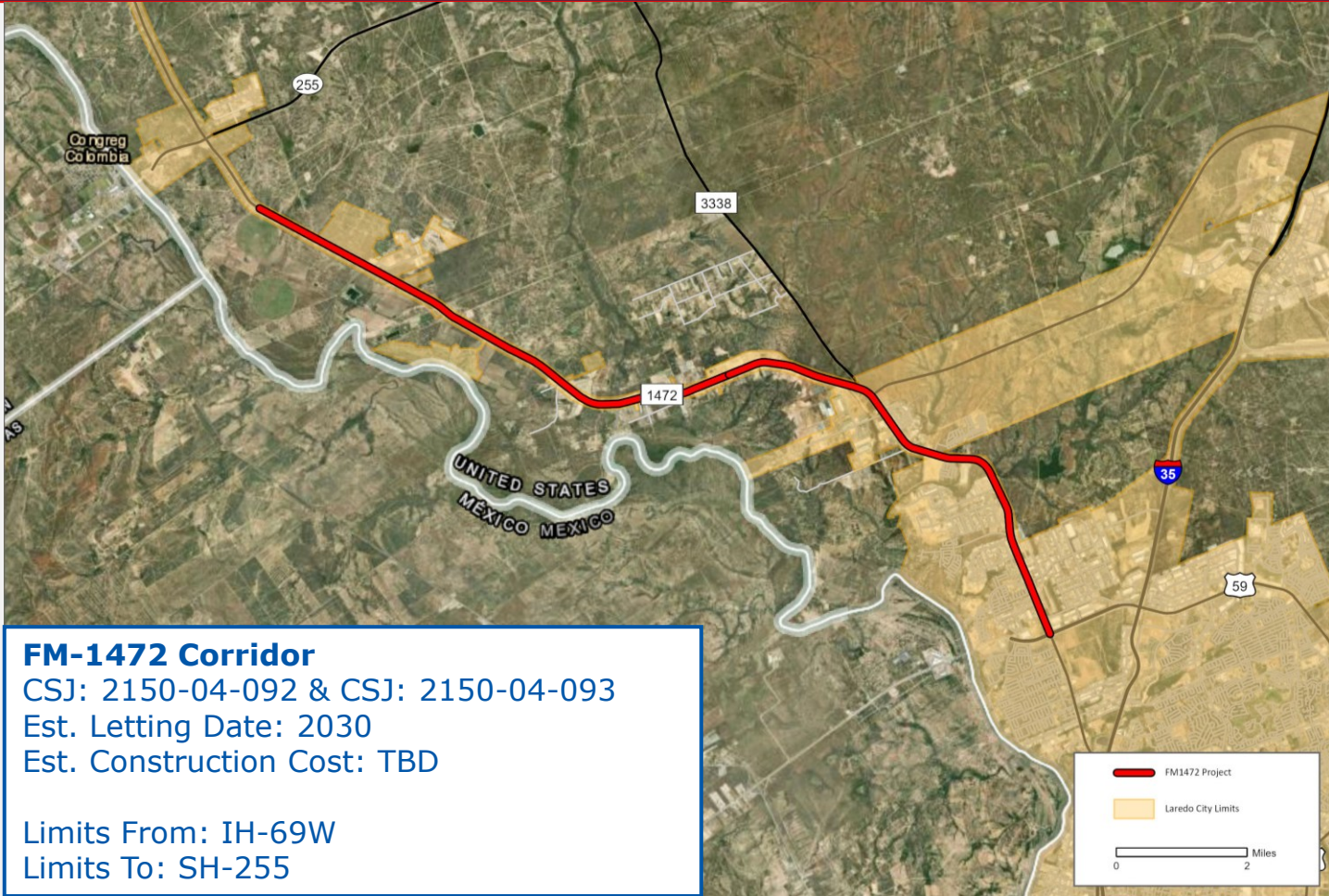

FM-1472 Corridor

CSJ: 2150-04-092 & CSJ: 2150-04-093

Est. Letting Date: 2030

Est. Construction Cost: TBD

Limits From: IH-69W

Limits To: SH-255



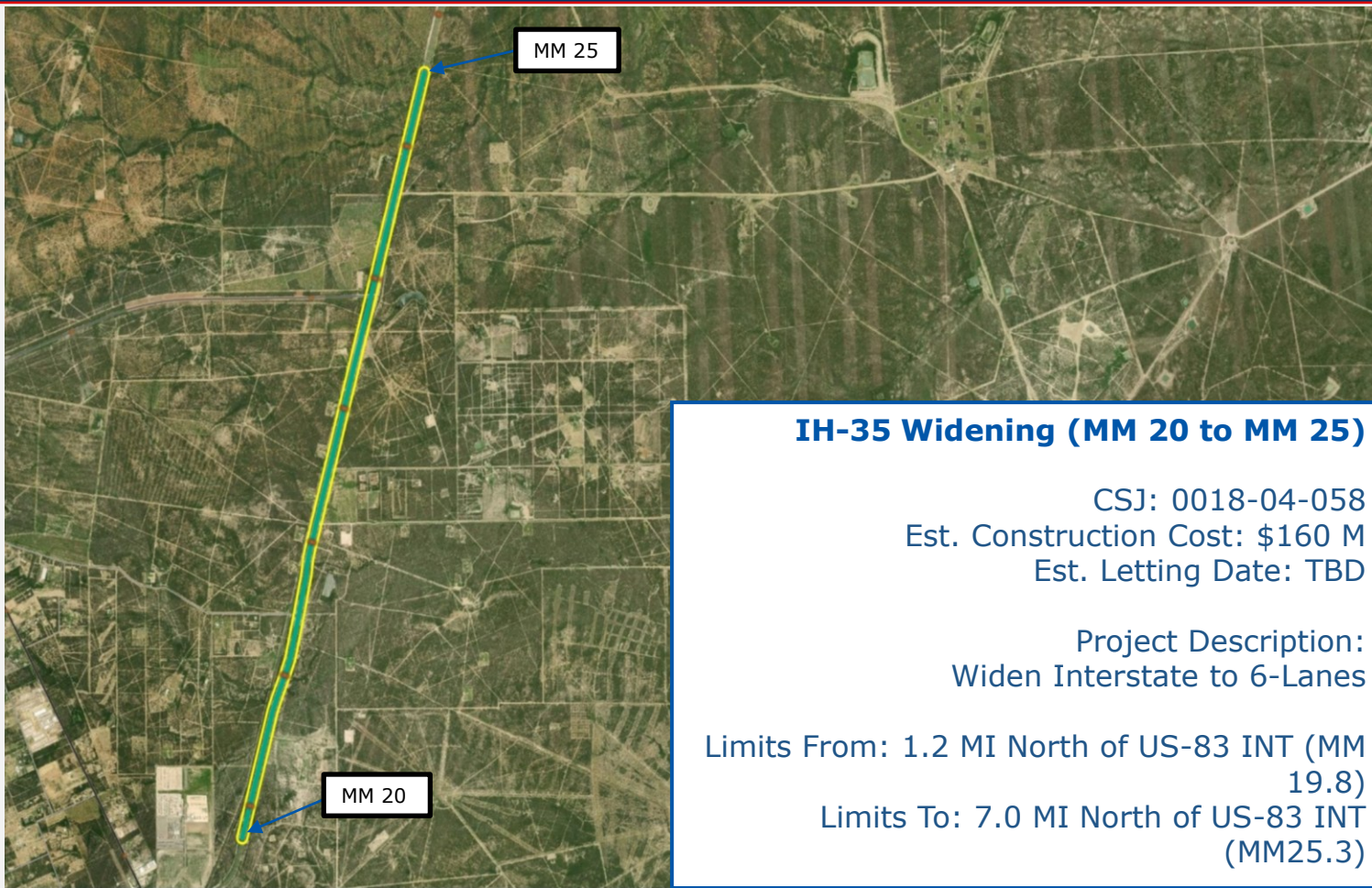

IH-35 Widening (MM 20 to MM 25)

CSJ: 0018-04-058

Est. Construction Cost: \$160 M

Est. Letting Date: TBD

Project Description:
Widen Interstate to 6-Lanes

Limits From: 1.2 MI North of US-83 INT (MM 19.8)

Limits To: 7.0 MI North of US-83 INT (MM25.3)

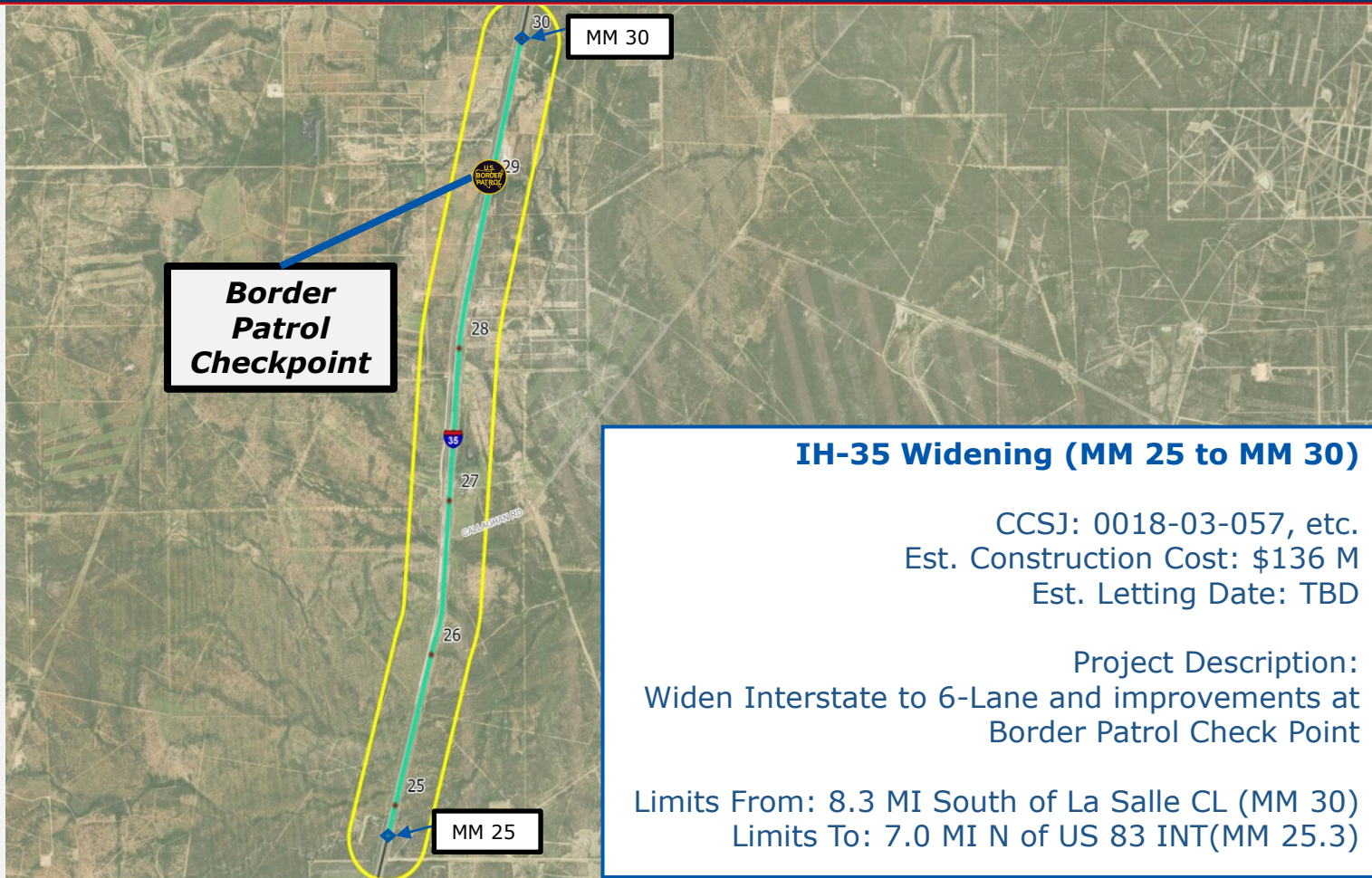

**Border
Patrol
Checkpoint**

MM 30

MM 25

IH-35 Widening (MM 25 to MM 30)

CCSJ: 0018-03-057, etc.
Est. Construction Cost: \$136 M
Est. Letting Date: TBD

Project Description:
Widen Interstate to 6-Lane and improvements at
Border Patrol Check Point

Limits From: 8.3 MI South of La Salle CL (MM 30)
Limits To: 7.0 MI N of US 83 INT(MM 25.3)

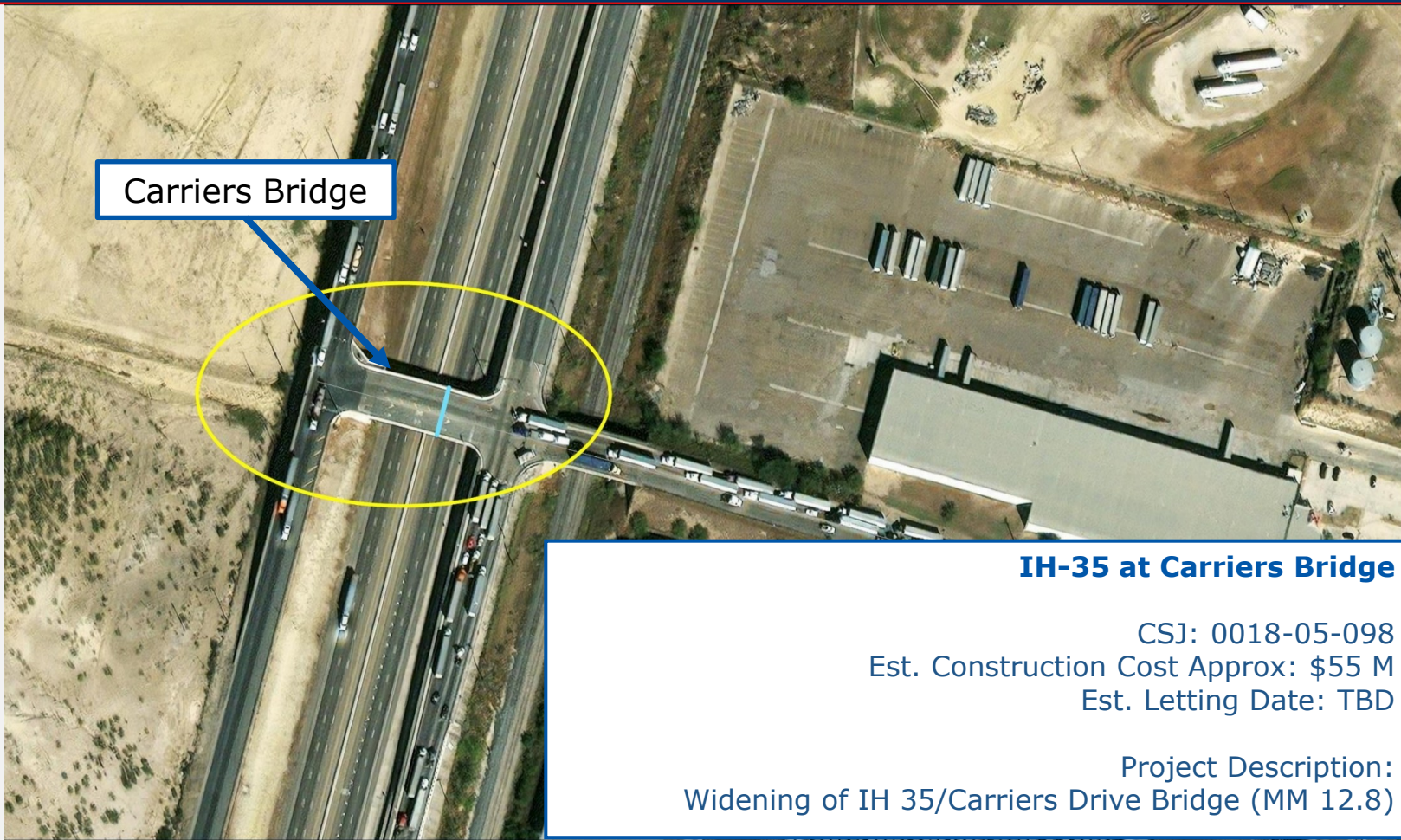

Carriers Bridge

IH-35 at Carriers Bridge

CSJ: 0018-05-098

Est. Construction Cost Approx: \$55 M

Est. Letting Date: TBD

Project Description:

Widening of IH 35/Carriers Drive Bridge (MM 12.8)

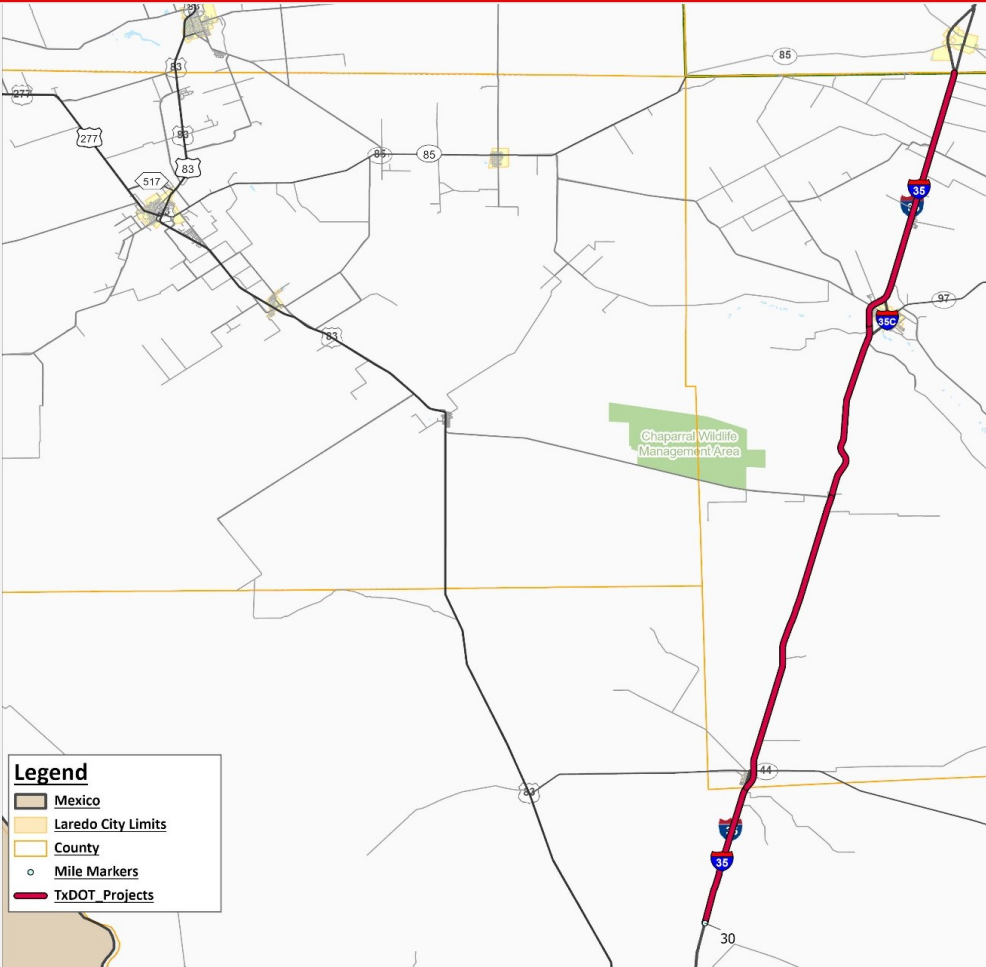

IH-35 Widening (MM 30 to MM 82/Frio County Line)

Est. Construction Cost: \$1.77 Billion
 Est. Letting Date: TBD

From: MM 30, To: MM 82 (Frio County Line).

Project Description: Upgrade from 4 to 6 Lanes. Widen Interstate to 6-Lanes.

CSJ: 0017-08-107, 15.6 miles
 \$517 M

CSJ: 0018-01-099, 10.6 miles
 \$353 M

CSJ: 0018-02-088, 17.7 miles
 \$596 M

CSJ: 0018-03-060, 9.7 miles
 \$312 M

Questions?

Epigmenio “Epi” Gonzalez, P.E.

TxDOT – District Engineer

1817 Bob Bullock Loop, Laredo TX 78043

E-mail: Epigmenio.Gonzalez@txdot.gov