



Economic Development Week

“Disclaimer: The information presented is correct as of May 6, 2026. However, letting dates and estimated construction amounts may change according to adjustments and available funding.”



May 12, 2026

HELP
#EndTheStreakTX

End the streak of daily deaths on Texas roadways.

TxDOT.gov (Keyword: #EndTheStreakTX)



#EndTheStreakTX Toolkit





District Profile

Population
 430,767
Area (Square Miles)
 15,052
TxDOT Employees
 268
Lane Miles
 5,227
Daily Vehicle Miles
 8,136,776
Registered Vehicles
 350,860
Total Bridges = 1,074
 On-System = 884
 Off-System = 190
International Border Crossings = 8
International Railroad Crossings = 2

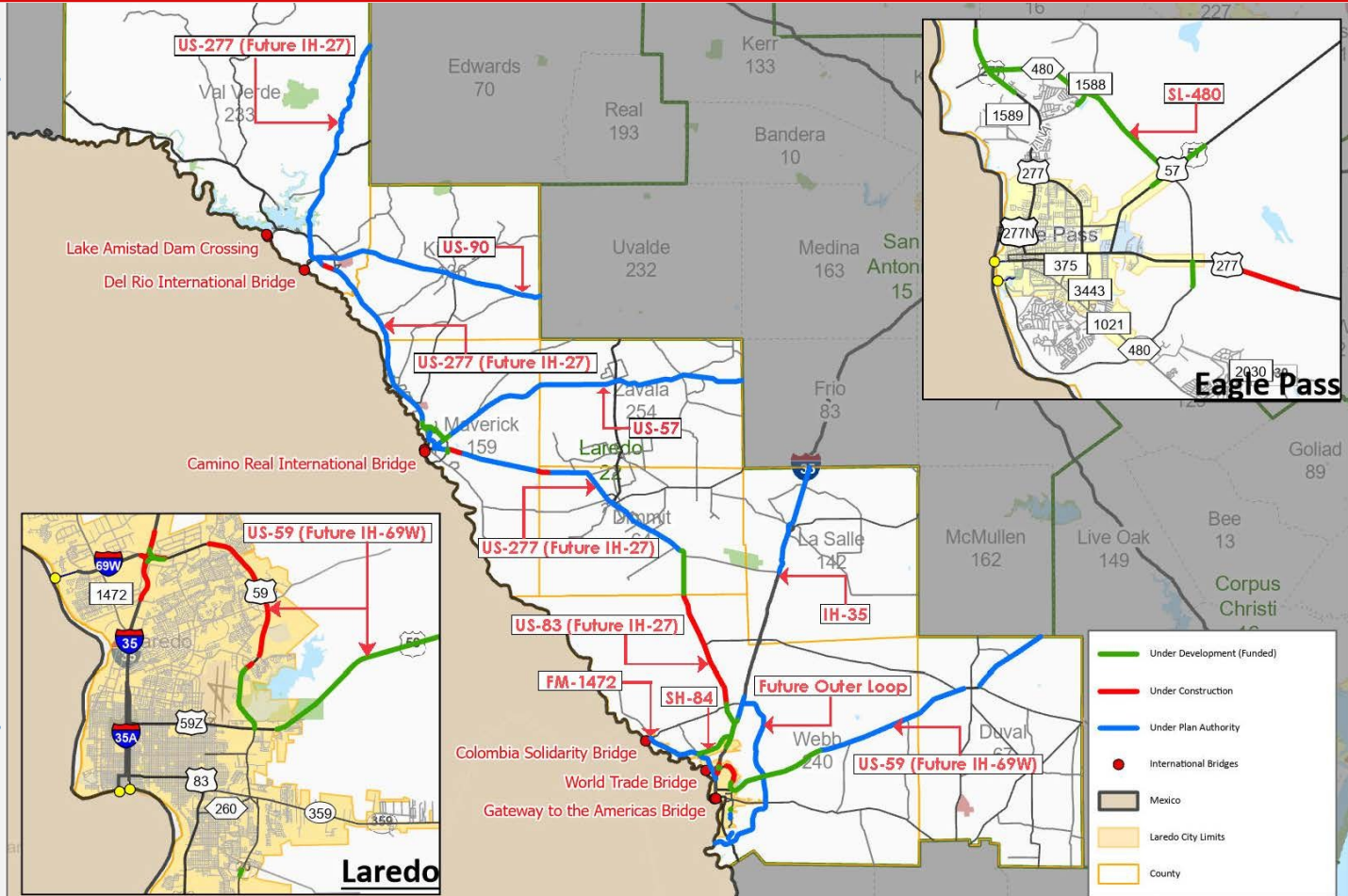



Laredo District Laredo Area Long Range Projects 2026

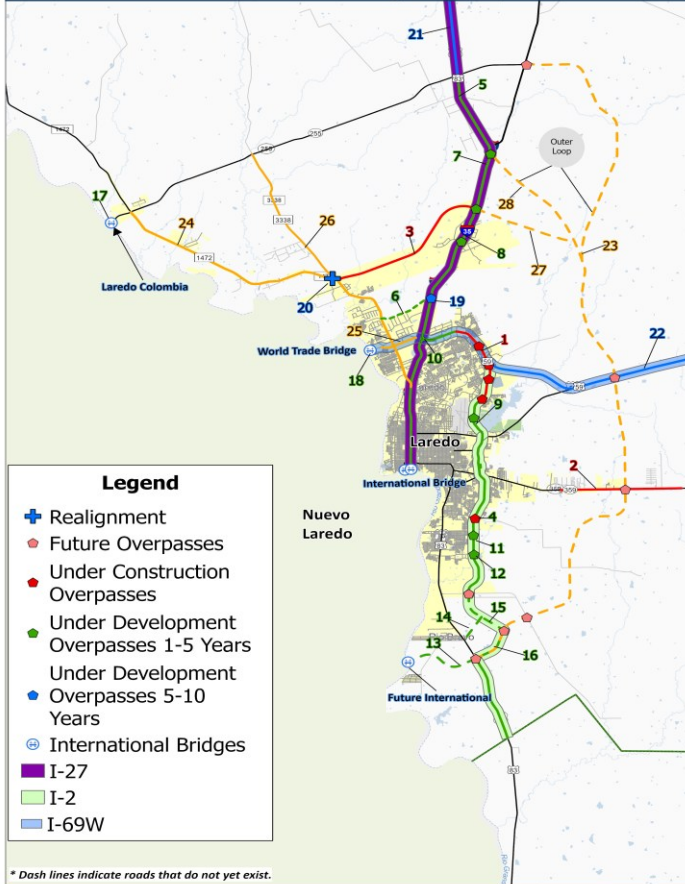

Legend

- + Realignment
- Future Overpasses
- ◆ Under Construction Overpasses
- ◆ Under Development Overpasses 1-5 Years
- ◆ Under Development Overpasses 5-10 Years
- ⊕ International Bridges
- I-27
- I-2
- I-69W

* Dash lines indicate roads that do not yet exist.

Under Construction

ID	CORRIDOR	SCOPE OF WORK	COST	FUNDING STATUS
1	US 59 (FUTURE I-69W)	UPGRADE TO FREEWAY STANDARDS & NEW INTERCHANGES	\$330.5M	FULLY FUNDED
2	SH 359	UPGRADE TO 4-LANE DIVIDED ROADWAY	\$47.7M	FULLY FUNDED
3	SH 84	NEW LOCATION 4-LANE DIVIDED ROADWAY	\$122.2M	FULLY FUNDED
4	LOOP 20 @ LOMAS DEL SUR	NEW INTERCHANGE AT LOMAS DEL SUR	\$49.6M	FULLY FUNDED

Under Development Years 1-5

ID	CORRIDOR	SCOPE OF WORK	COST	FUNDING STATUS
5	US 83 (FUTURE I-27)	UPGRADE TO 4-LANE DIVIDED ROADWAY	\$99.3M	PARTIALLY FUNDED
6	VALLECILLO ROAD (RMA)	NEW OFF-SYSTEM LOCATION 4-LANE ROADWAY	\$41.4M	FULLY FUNDED
7	IH 35/US-83 (FUTURE I-27) SEGMENT 4	UPGRADE TO 6-LANE DIVIDED WITH RR GRADE SEPARATION	\$345.5M	PARTIALLY FUNDED
8	IH 35 (FUTURE I-27) SEGMENT 3	UPGRADE TO 6-LANE DIVIDED WITH RR GRADE SEPARATION	\$256M	FULLY FUNDED
9	US 59 AIRPORT (FUTURE I-69W)	UPGRADE TO FREEWAY STANDARDS & NEW INTERCHANGE	\$157M	PARTIALLY FUNDED
10	IH-35 Direct Connectors NO. 3, 4, & 6	NEW DIRECT CONNECTORS @ INTERSECTION OF US-59 & IH-35	\$63.8M	FULLY FUNDED
11	LOOP 20 @ SIERRA VISTA BLVD	NEW INTERCHANGE AT SIERRA VISTA BLVD	\$45.1M	UNFUNDED
12	LOOP 20 @ CIELITO LINDO BLVD	NEW INTERCHANGE AT CIELITO LINDO BLVD	\$54.2M	UNFUNDED
13	LAREDO OUTER LOOP (SEGMENT 1)	NEW LOCATION 4-LANE DIVIDED ROADWAY	\$75M	UNFUNDED
14	RIO BRAVO EXTENSION	NEW LOCATION 4-LANE DIVIDED ROADWAY	\$28.4M	UNFUNDED
15	LAREDO OUTER LOOP (SEGMENT 3)	NEW LOCATION 4-LANE DIVIDED ROADWAY	\$65M	UNFUNDED
16	LAREDO OUTER LOOP (SEGMENT 2)	NEW LOCATION 4-LANE DIVIDED ROADWAY	\$106.6M	UNFUNDED
17	COLOMBIA INTL BRIDGE EXPANSION	CONSTRUCTION OF TWO NEW 4-LANE BRIDGES	28.8M	FULLY FUNDED
18	WORLD TRADE BRIDGE EXPANSION	NEW 8-LANE BRIDGE WHICH INCLUDES EXPANSION OF EXISTING BRIDGE TO 8-LANE	\$18.6M	FULLY FUNDED

Under Development Years 5-10

ID	CORRIDOR	SCOPE OF WORK	COST	FUNDING STATUS
19	IH 35 INTERCHANGE	NEW INTERCHANGE AT VALLECILLO RD	\$184.8M	PARTIALLY FUNDED
20	FM 1472	REALIGNMENT OF INTERSECTION FM1472/FM3338	\$80M	UNFUNDED
21	US 83 (FUTURE I-27)	UPGRADE TO 4-LANE DIVIDED ROADWAY	\$186M	UNFUNDED
22	US 59 (FUTURE I-69W)	UPGRADE TO 4-LANE DIVIDED ROADWAY	\$346.5M	PARTIALLY FUNDED

Long Range Projects Years 10+

ID	CORRIDOR	SCOPE OF WORK	COST	FUNDING STATUS
23	LAREDO OUTER LOOP (SEG 4,5,6)	NEW LOCATION 4-LANE DIVIDED ROADWAY	\$1.6B	UNFUNDED
24	FM 1472	UPGRADE TO FREEWAY STANDARDS	\$2.0B	UNFUNDED
25	I-69W	FREEWAY IMPROVEMENTS	\$200M	UNFUNDED
26	FM 3338	UPGRADE TO 4-LANE DIVIDED ROADWAY	TBD	UNFUNDED
27	FUTURE ROADWAY EXTENSION	NEW LOCATION ROADWAY	TBD	UNFUNDED
28	LAREDO OUTER LOOP (SEG 6A)	NEW LOCATION ROADWAY	TBD	UNFUNDED

* Dash lines indicate roads that do not yet exist.

PROJECTS UNDER CONSTRUCTION

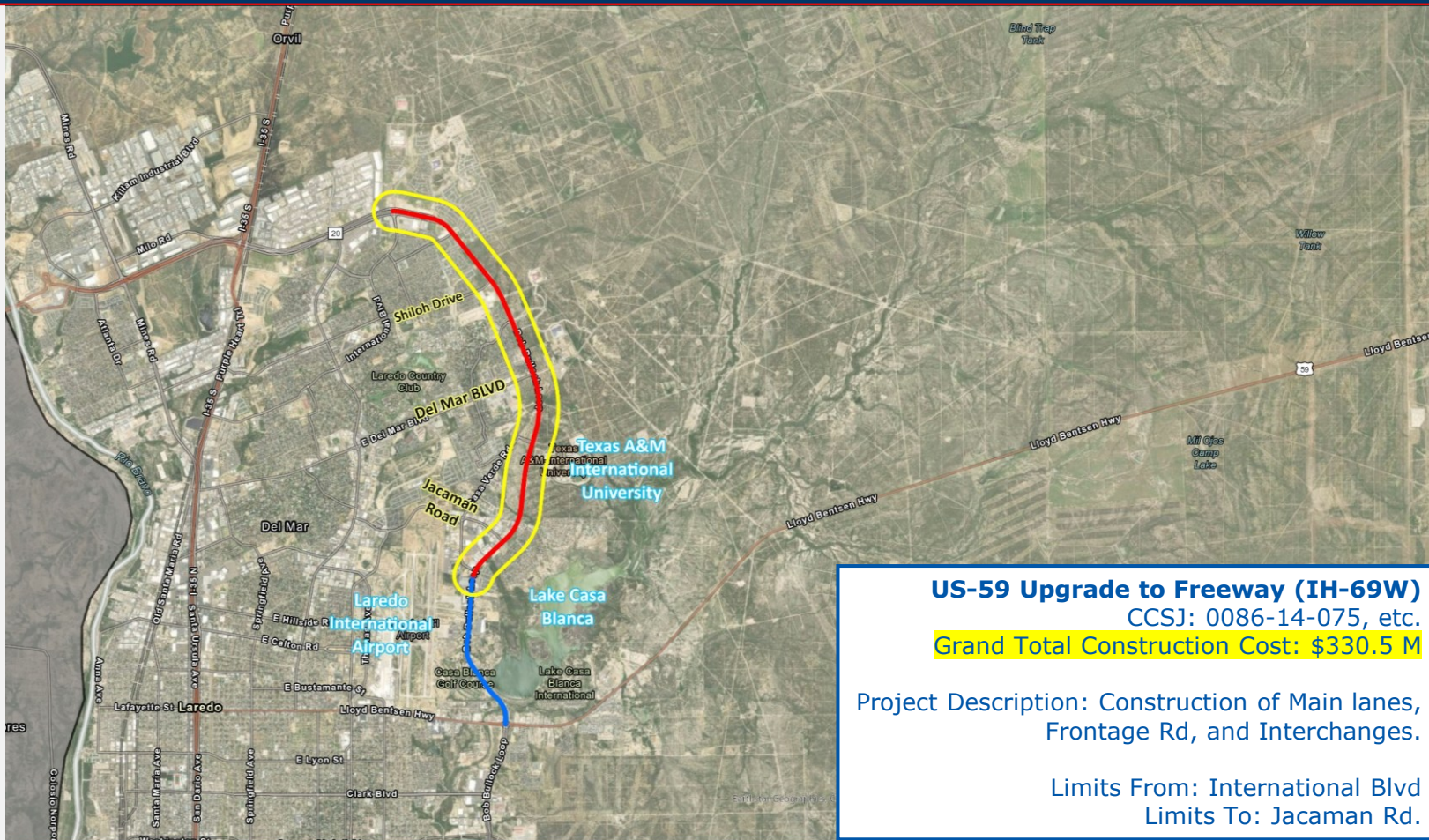

US-59 Upgrade to Freeway (IH-69W)

CCSJ: 0086-14-075, etc.

Grand Total Construction Cost: \$330.5 M

Project Description: Construction of Main lanes, Frontage Rd, and Interchanges.

Limits From: International Blvd
Limits To: Jacaman Rd.

US-59 Construction





SH-359 Widening

CSJ: 0086-01-073 & CSJ: 0086-02-023

Grand Total Construction Cost: \$47.7 M

Project Description:
Widen Roadway from 3-Lane to 5-Lane Undivided Highway

Limits From: 4.06 Miles East of SL 20

Limits To: 9.830 Miles East of SL 20

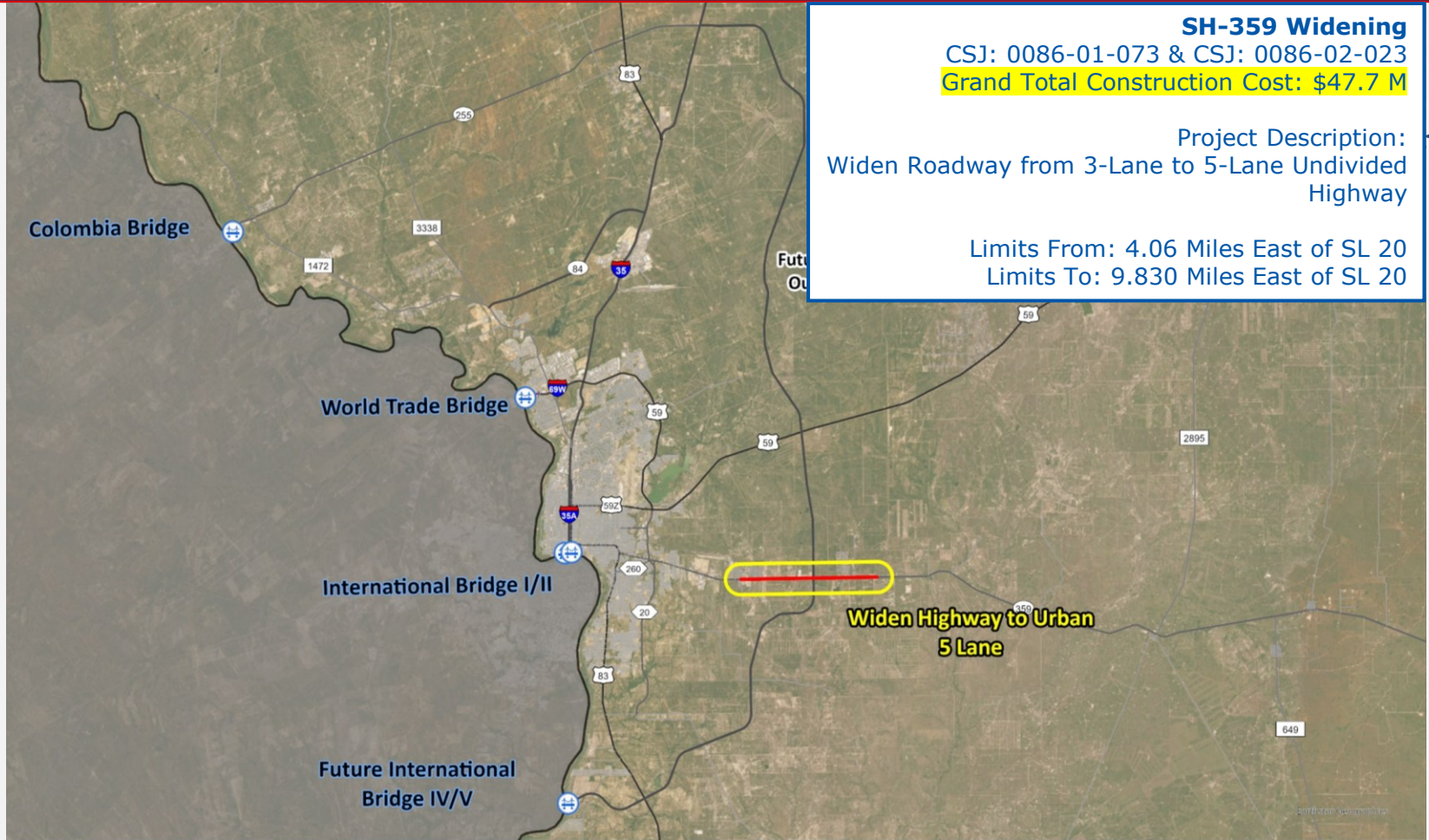

SL20 at Lomas del Sur Interchange

CSJ: 0086-16-008 & CSJ: 0086-16-018

Grand Total Construction Cost: \$49.6 M

Project Description:

Construction of New Interchange at Lomas De Sur BLVD with Concrete Barrier

Limits From: 0.5 Miles South of Lomas Del Sur BLVD

Limits To: 0.7 Miles North of Lomas Del Sur BLVD



© 2014, Copyright by the State of Texas, Department of Transportation. All rights reserved. This document is the property of the State of Texas, Department of Transportation. It is to be used for the project described herein only. It is not to be distributed, copied, or reproduced in any form without the written permission of the State of Texas, Department of Transportation. The State of Texas, Department of Transportation, is not responsible for any errors or omissions in this document.

SH 84 New 4-Lane Divided Hwy

CSJ: 3483-02-002

Construction Cost: \$122.2 M

Project Description:

Construction of new roadway 4-Lane divided highway, Hachar-Reuthinger

Limits From: FM-1472

Limits To: IH-35 West frontage road

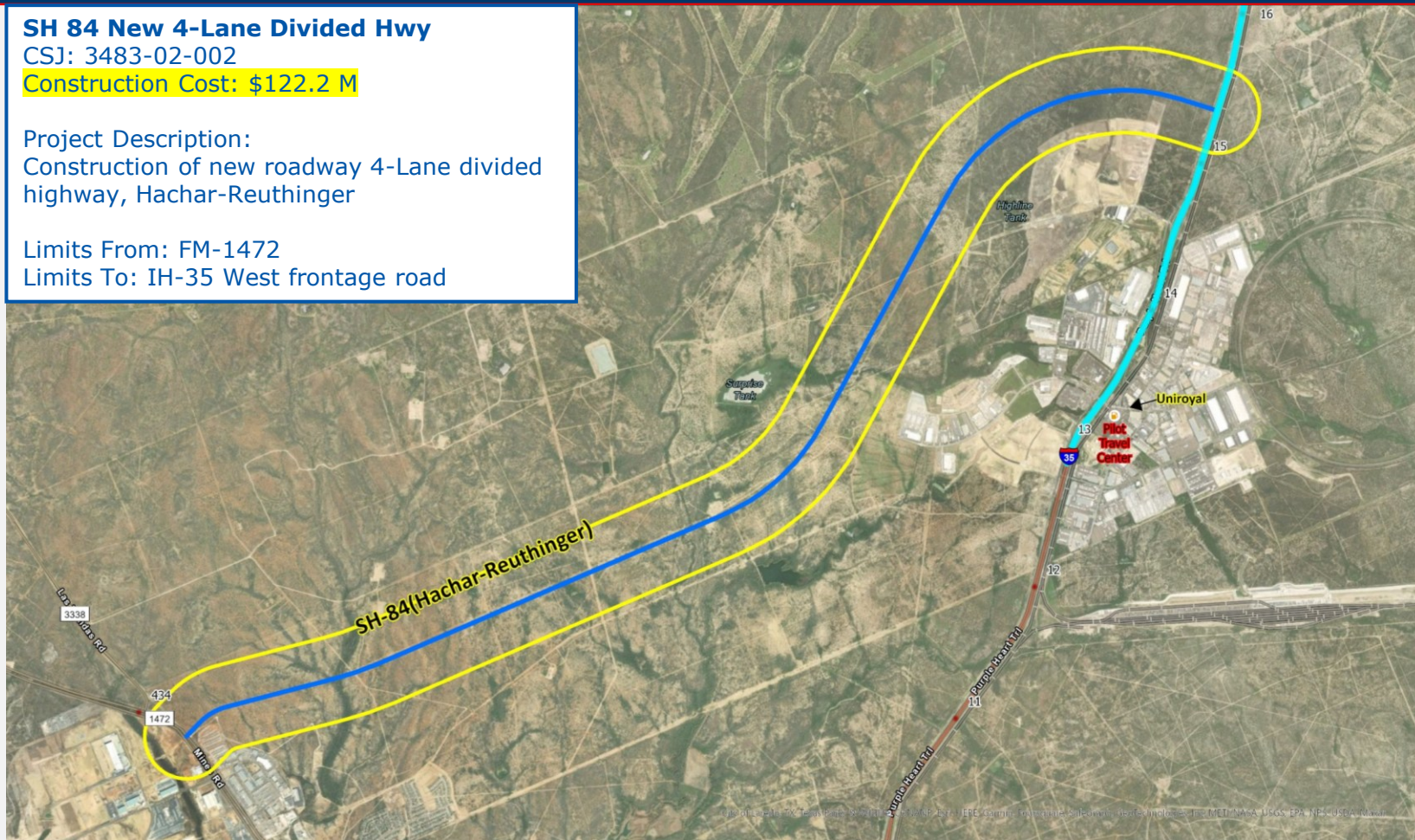

SH 84 Construction



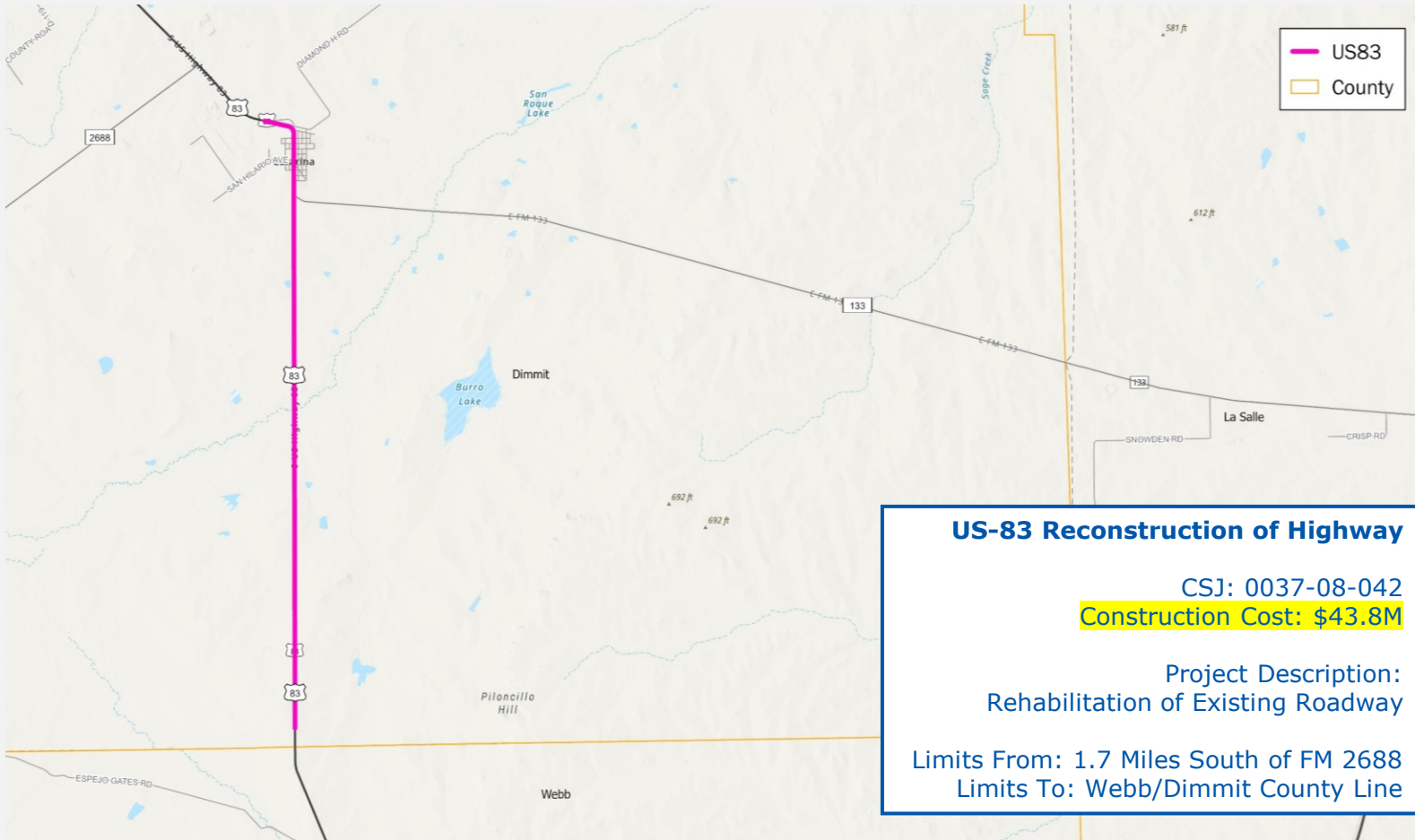

PROJECTS UNDER DEVELOPMENT - FUNDED



IH-35 at IH-69W (DC No. 3, 4 & 6)

CSJ: 0018-06-185

Est. Construction Cost: \$63.8 M

Letting Date: June 2026

Project Description:

New Direct Connectors (DC No. 3, 4 & 6)
Northbound and Southbound IH-35 to US-59 EB

Limits From: 0.187 MI South of IH 35/US59 INT
Limits To: 0.205 MI North of IH 35/US59 INT

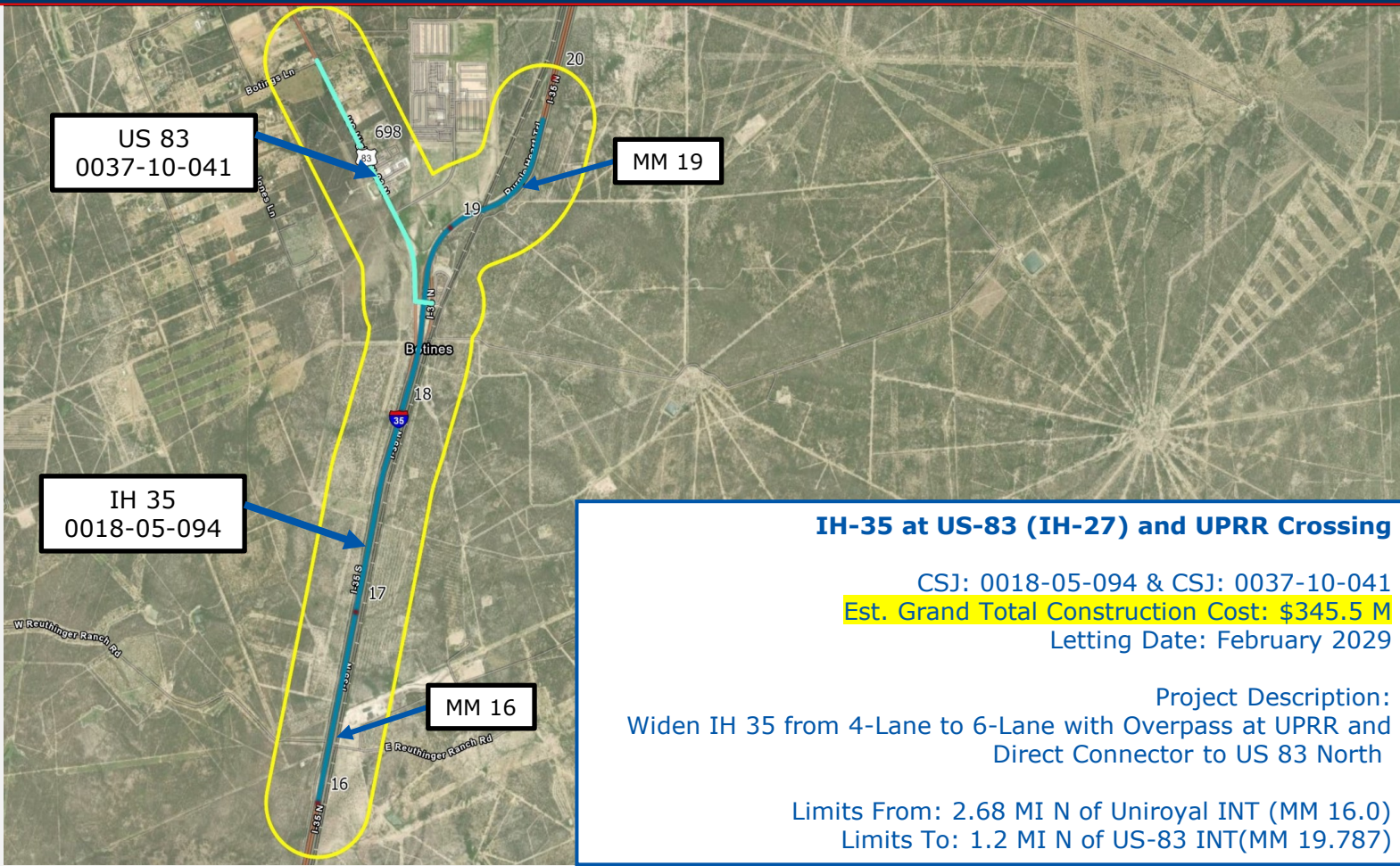

US 83
0037-10-041

MM 19

IH 35
0018-05-094

MM 16

IH-35 at US-83 (IH-27) and UPRR Crossing

CSJ: 0018-05-094 & CSJ: 0037-10-041
Est. Grand Total Construction Cost: \$345.5 M
Letting Date: February 2029

Project Description:
Widen IH 35 from 4-Lane to 6-Lane with Overpass at UPRR and Direct Connector to US 83 North

Limits From: 2.68 MI N of Uniroyal INT (MM 16.0)
Limits To: 1.2 MI N of US-83 INT (MM 19.787)

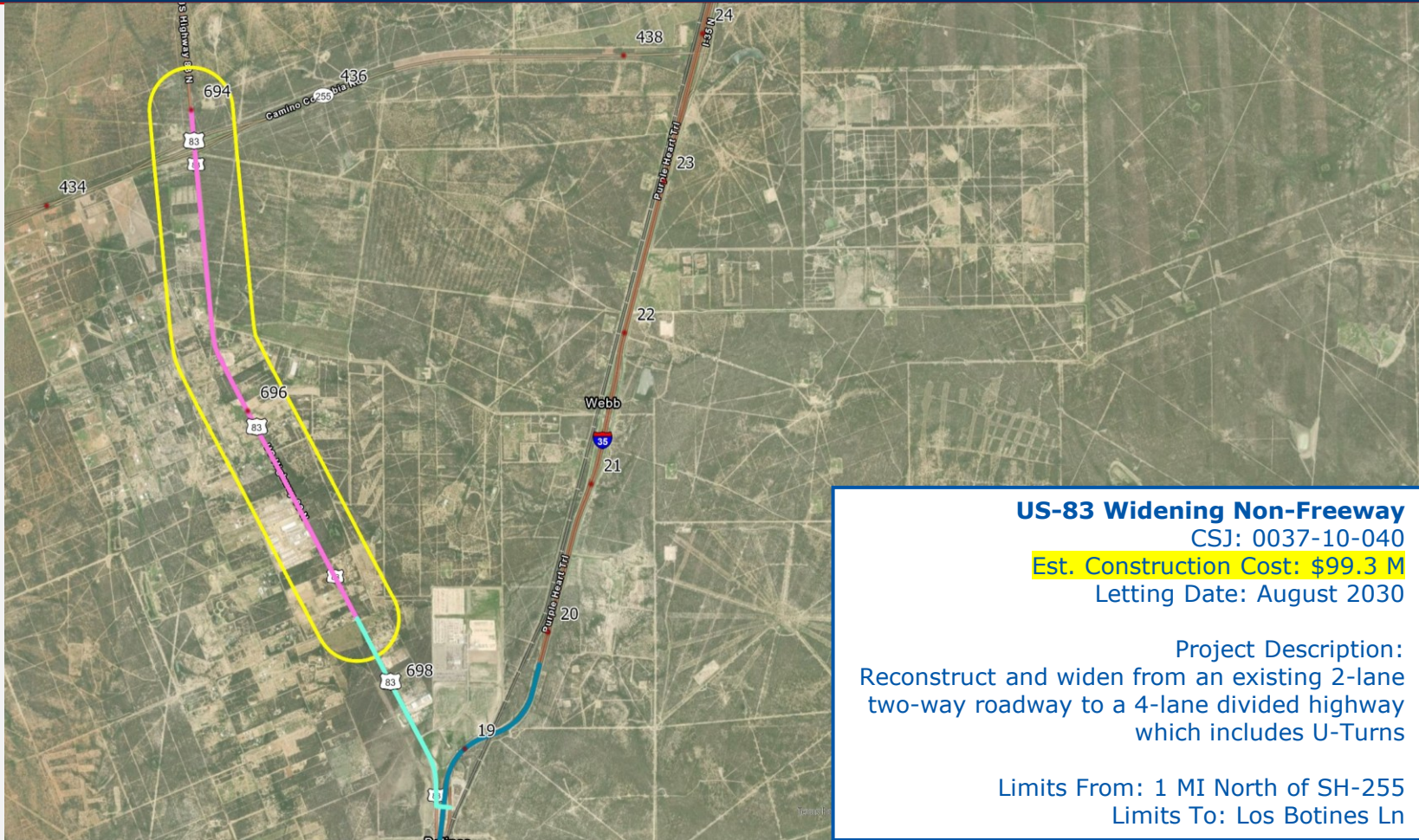

US-83 Widening Non-Freeway

CSJ: 0037-10-040

Est. Construction Cost: \$99.3 M

Letting Date: August 2030

Project Description:
Reconstruct and widen from an existing 2-lane two-way roadway to a 4-lane divided highway which includes U-Turns

Limits From: 1 MI North of SH-255
Limits To: Los Botines Ln

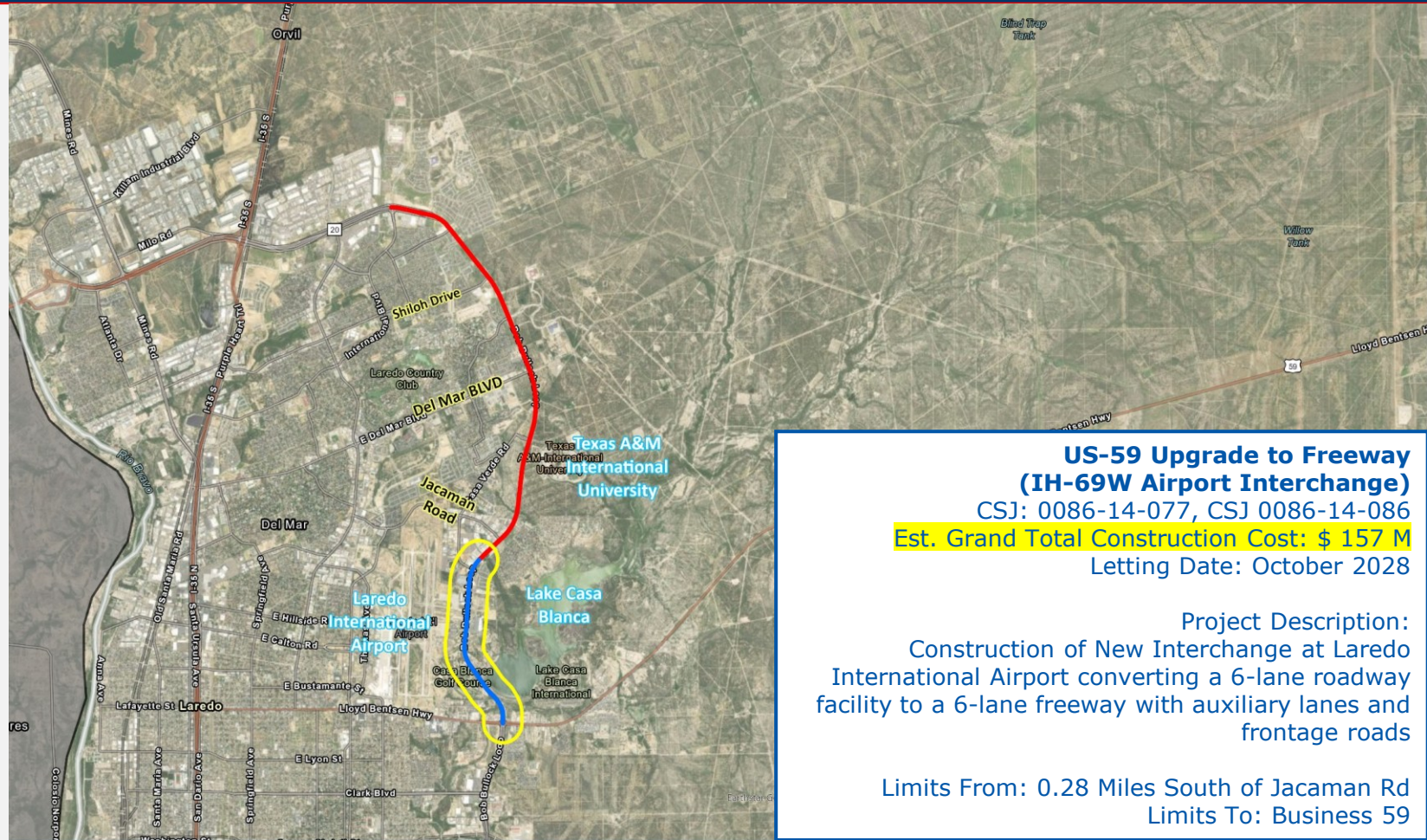

**US-59 Upgrade to Freeway
(IH-69W Airport Interchange)**
CSJ: 0086-14-077, CSJ 0086-14-086
Est. Grand Total Construction Cost: \$ 157 M
Letting Date: October 2028

Project Description:
Construction of New Interchange at Laredo International Airport converting a 6-lane roadway facility to a 6-lane freeway with auxiliary lanes and frontage roads

Limits From: 0.28 Miles South of Jacaman Rd
Limits To: Business 59

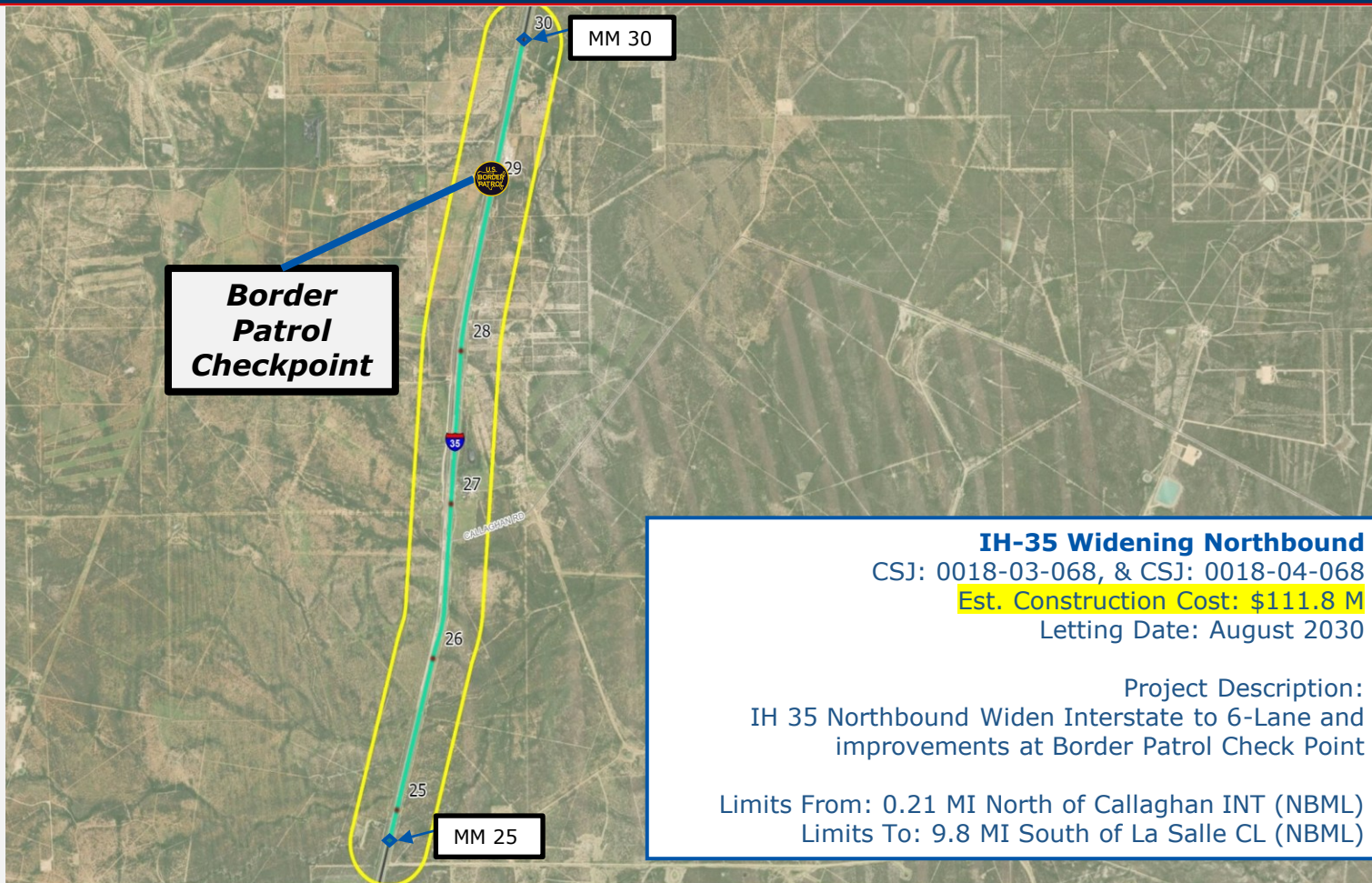

**Border
Patrol
Checkpoint**

MM 30

MM 25

IH-35 Widening Northbound
CSJ: 0018-03-068, & CSJ: 0018-04-068
Est. Construction Cost: \$111.8 M
Letting Date: August 2030

Project Description:
IH 35 Northbound Widen Interstate to 6-Lane and
improvements at Border Patrol Check Point

Limits From: 0.21 MI North of Callaghan INT (NBML)
Limits To: 9.8 MI South of La Salle CL (NBML)

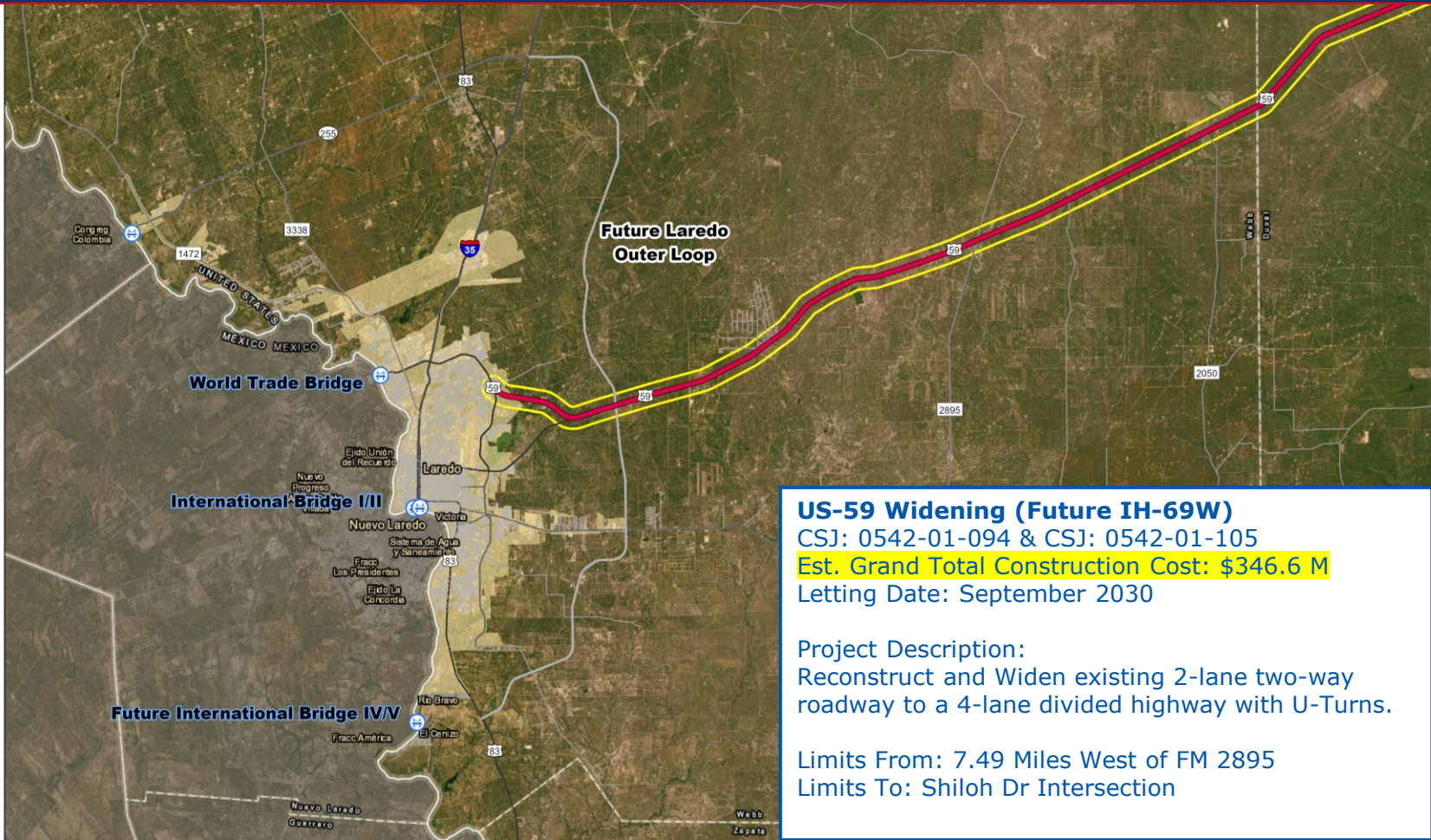

US-59 Widening (Future IH-69W)
CSJ: 0542-01-094 & CSJ: 0542-01-105
Est. Grand Total Construction Cost: \$346.6 M
Letting Date: September 2030

Project Description:
Reconstruct and Widen existing 2-lane two-way roadway to a 4-lane divided highway with U-Turns.

Limits From: 7.49 Miles West of FM 2895
Limits To: Shiloh Dr Intersection

Vallecillo West Road
Developed by Laredo RMA

Vallecillo East Road
Developed by Others

IH 35/ Vallecillo Overpass

CSJ: 0018-06-218

Est. Construction Cost Approx: \$184.8 M

Est. Letting Date: TBD

Project Description:
Construction of new Interchange at Vallecillo Roadway.

Limits From: 0.5 MI North of Vallecillo Road
Limits To: 0.5 MI South of Vallecillo Road

Long Range Projects

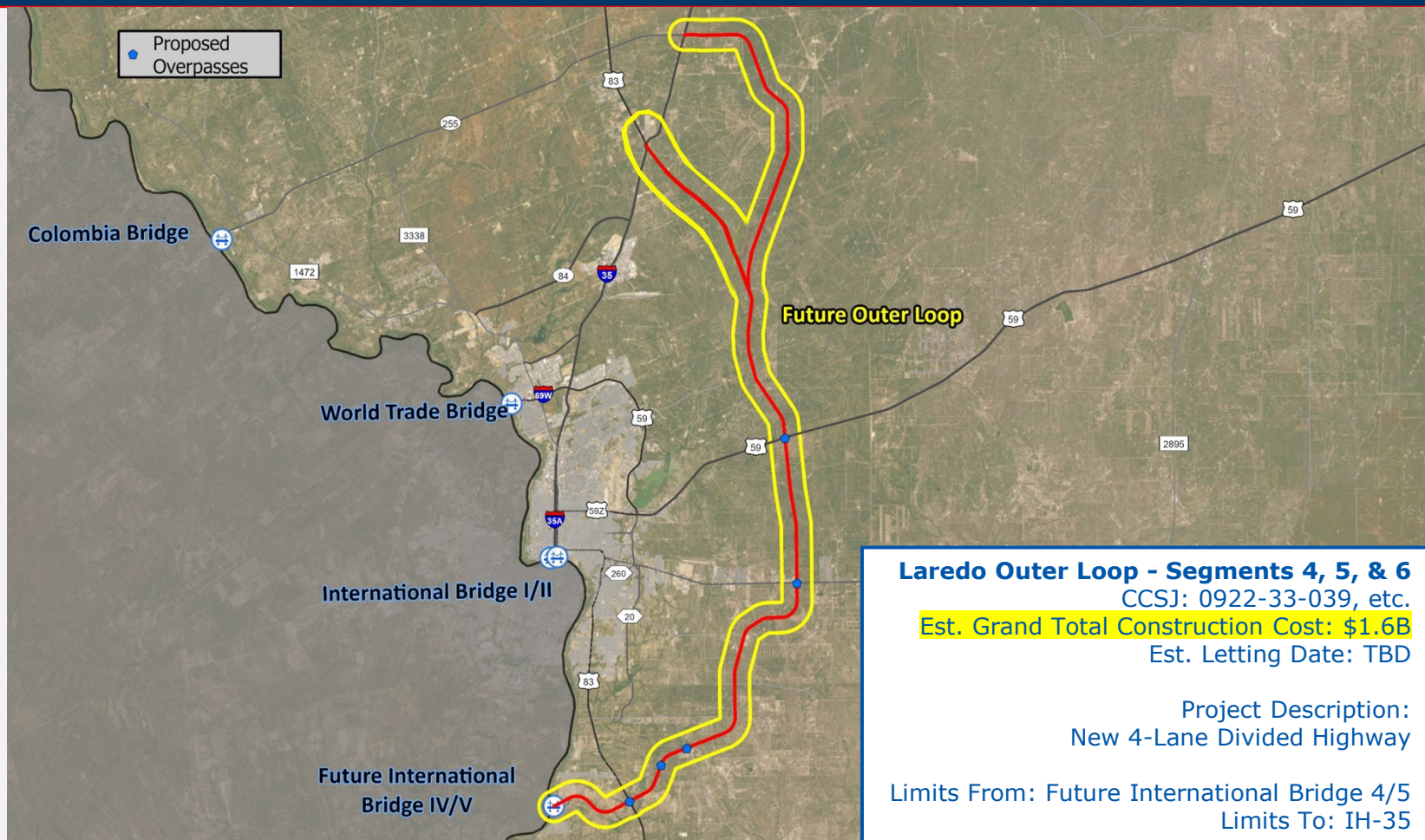

Laredo Outer Loop - Segments 4, 5, & 6
CCSJ: 0922-33-039, etc.
Est. Grand Total Construction Cost: \$1.6B
Est. Letting Date: TBD

Project Description:
New 4-Lane Divided Highway

Limits From: Future International Bridge 4/5
Limits To: IH-35



**Cuatro Vientos Extension
Laredo Outer Loop Segments 1, 2, & 3**
CCSJ: 0922-33-0066, etc.
Est. Grand Total Construction Cost: \$246.6 M
Est. Letting Date: TBD

Project Description:
New 4-Lane Divided Highway

Limits From: Mangana-Hein Road
Limits To: US 83

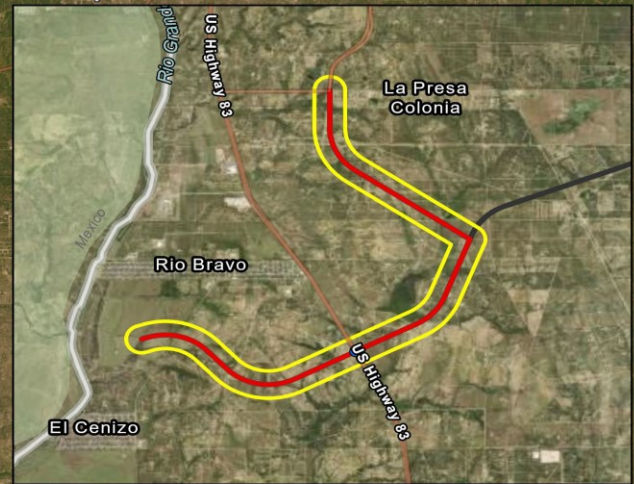

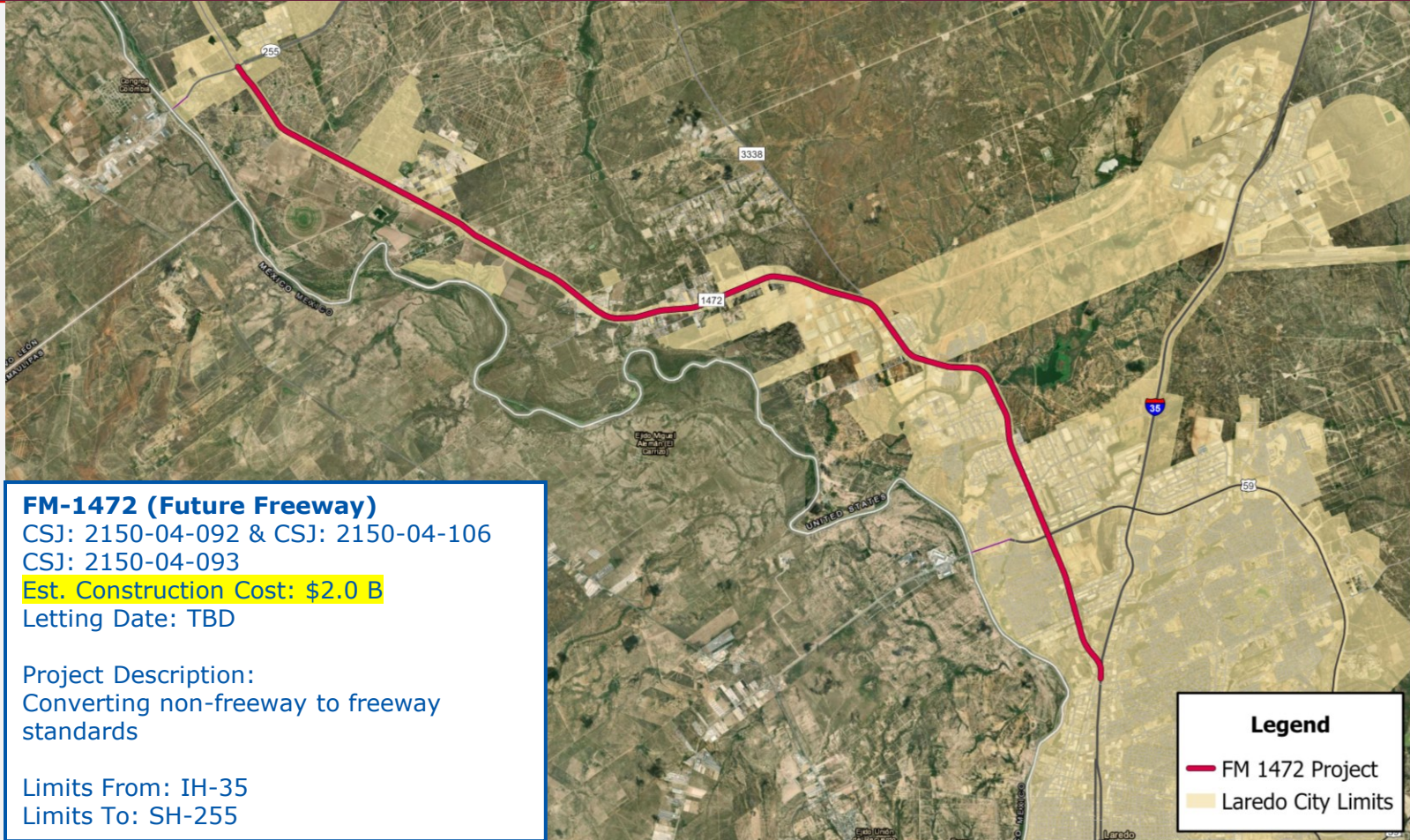

FM-1472 (Future Freeway)

CSJ: 2150-04-092 & CSJ: 2150-04-106

CSJ: 2150-04-093

Est. Construction Cost: \$2.0 B

Letting Date: TBD

Project Description:

Converting non-freeway to freeway standards

Limits From: IH-35

Limits To: SH-255

Legend

 FM 1472 Project

 Laredo City Limits

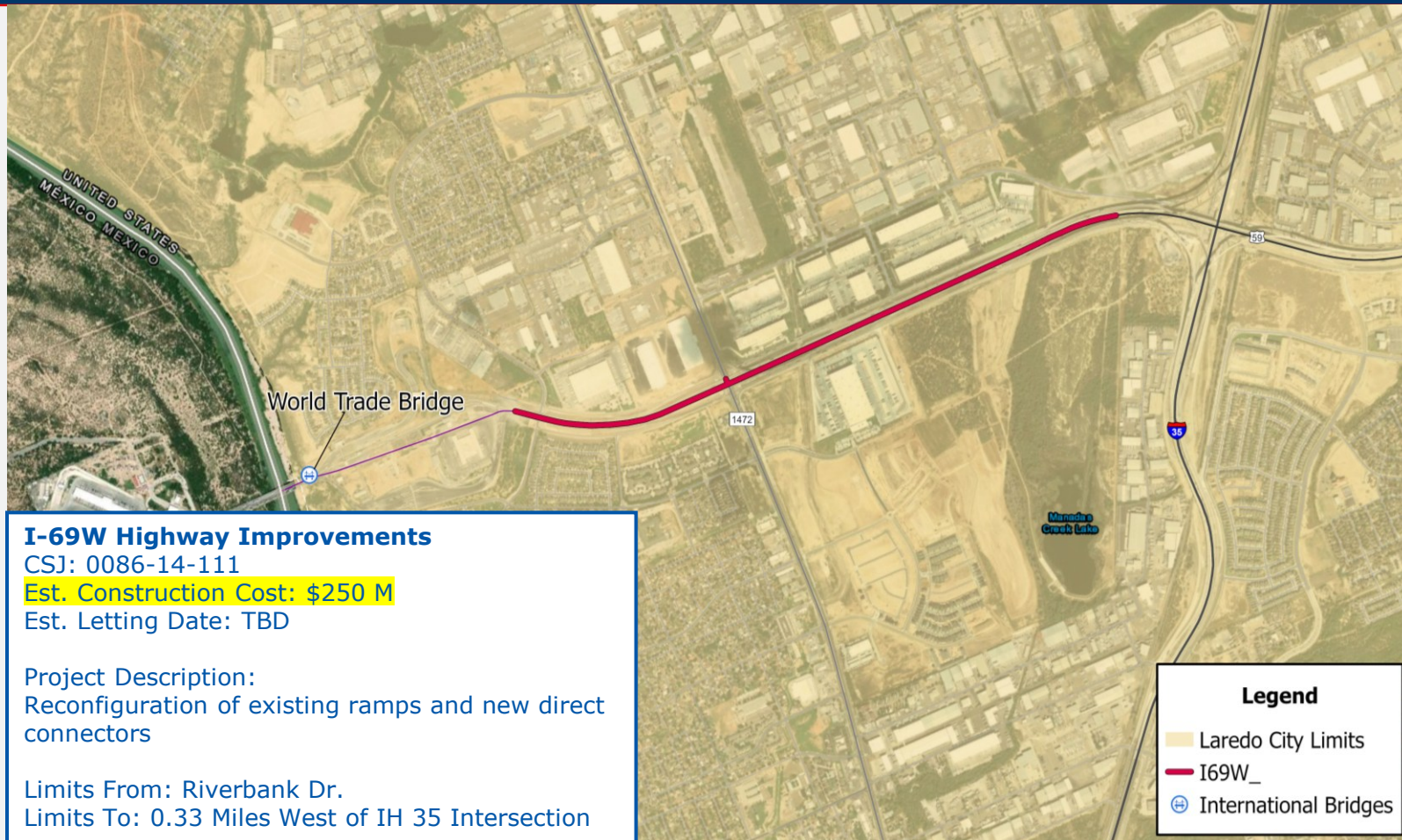

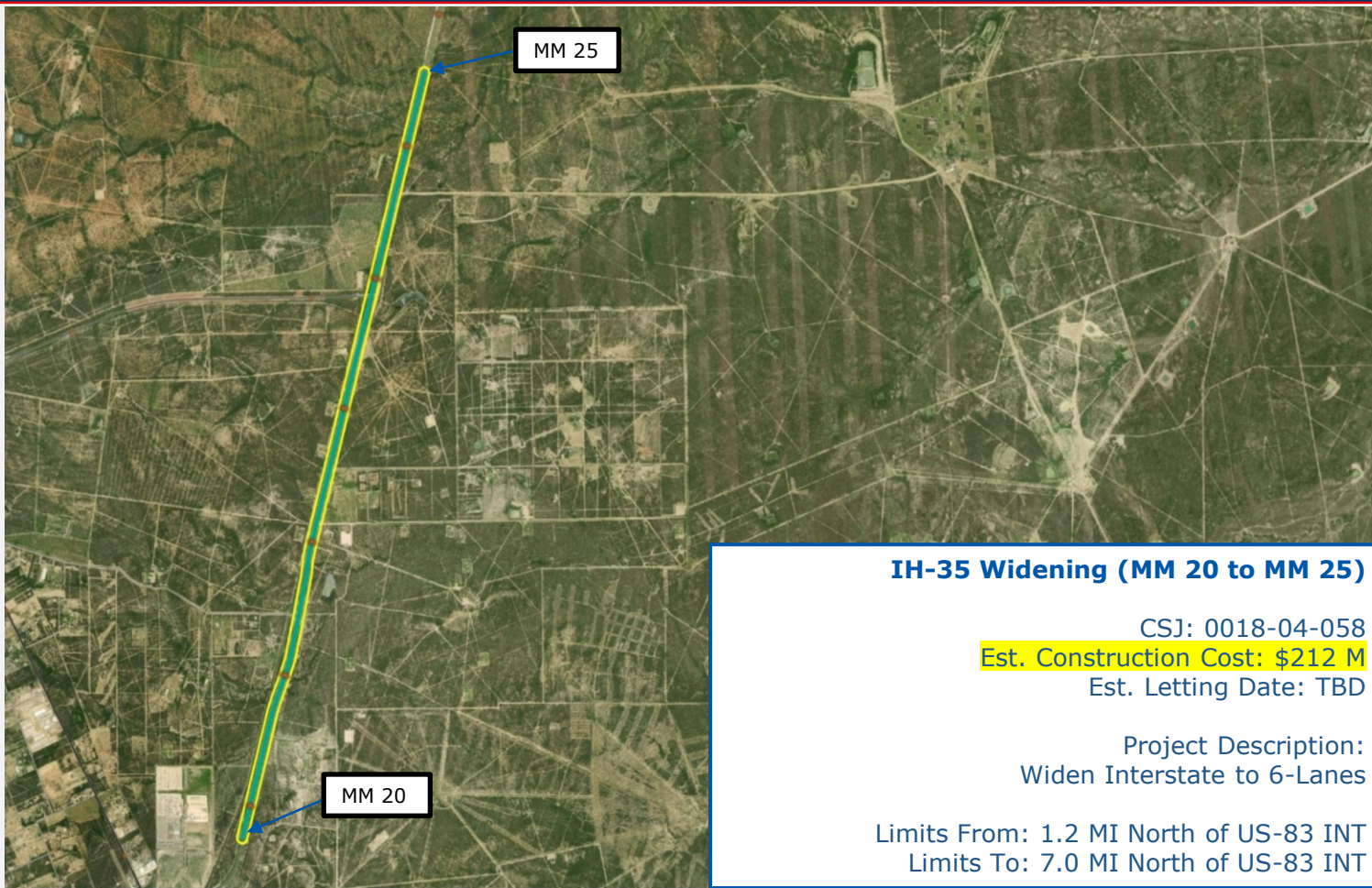

IH-35 Widening (MM 20 to MM 25)

CSJ: 0018-04-058

Est. Construction Cost: \$212 M

Est. Letting Date: TBD

Project Description:
Widen Interstate to 6-Lanes

Limits From: 1.2 MI North of US-83 INT

Limits To: 7.0 MI North of US-83 INT

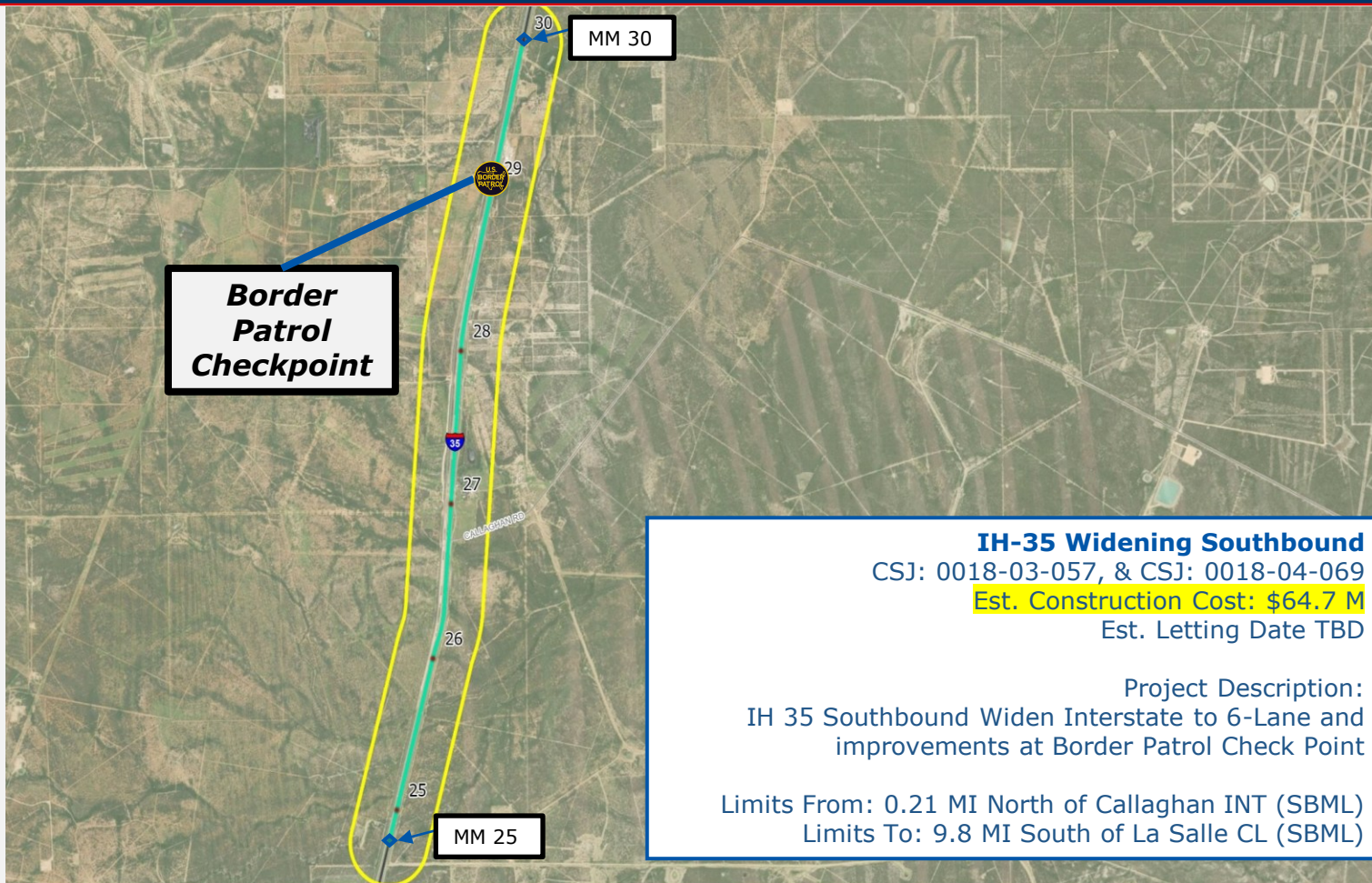

**Border
Patrol
Checkpoint**

MM 30

MM 25

IH-35 Widening Southbound
CSJ: 0018-03-057, & CSJ: 0018-04-069
Est. Construction Cost: \$64.7 M
Est. Letting Date TBD

Project Description:
IH 35 Southbound Widen Interstate to 6-Lane and improvements at Border Patrol Check Point

Limits From: 0.21 MI North of Callaghan INT (SBML)
Limits To: 9.8 MI South of La Salle CL (SBML)

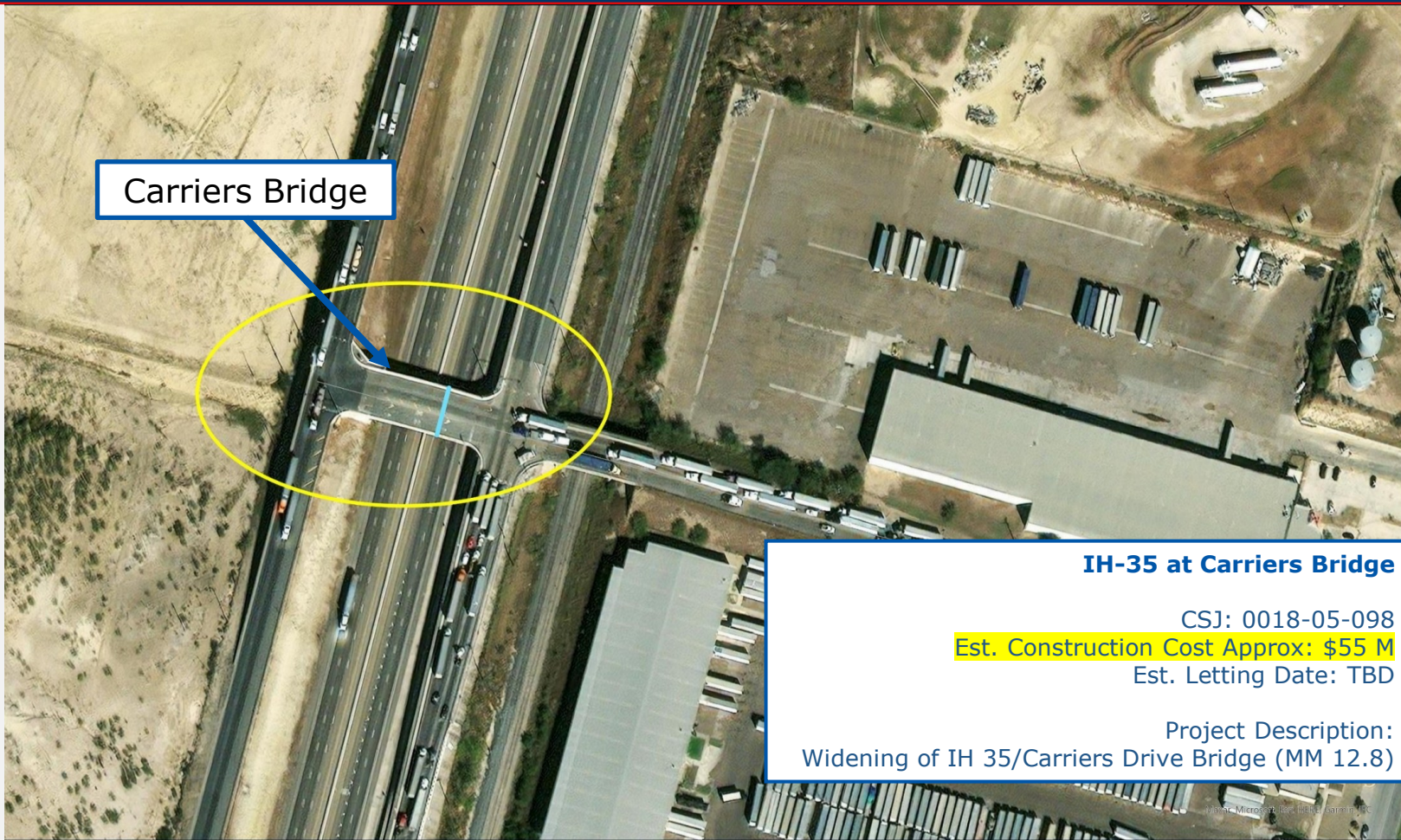

Carriers Bridge

IH-35 at Carriers Bridge

CSJ: 0018-05-098

Est. Construction Cost Approx: \$55 M

Est. Letting Date: TBD

Project Description:
Widening of IH 35/Carriers Drive Bridge (MM 12.8)

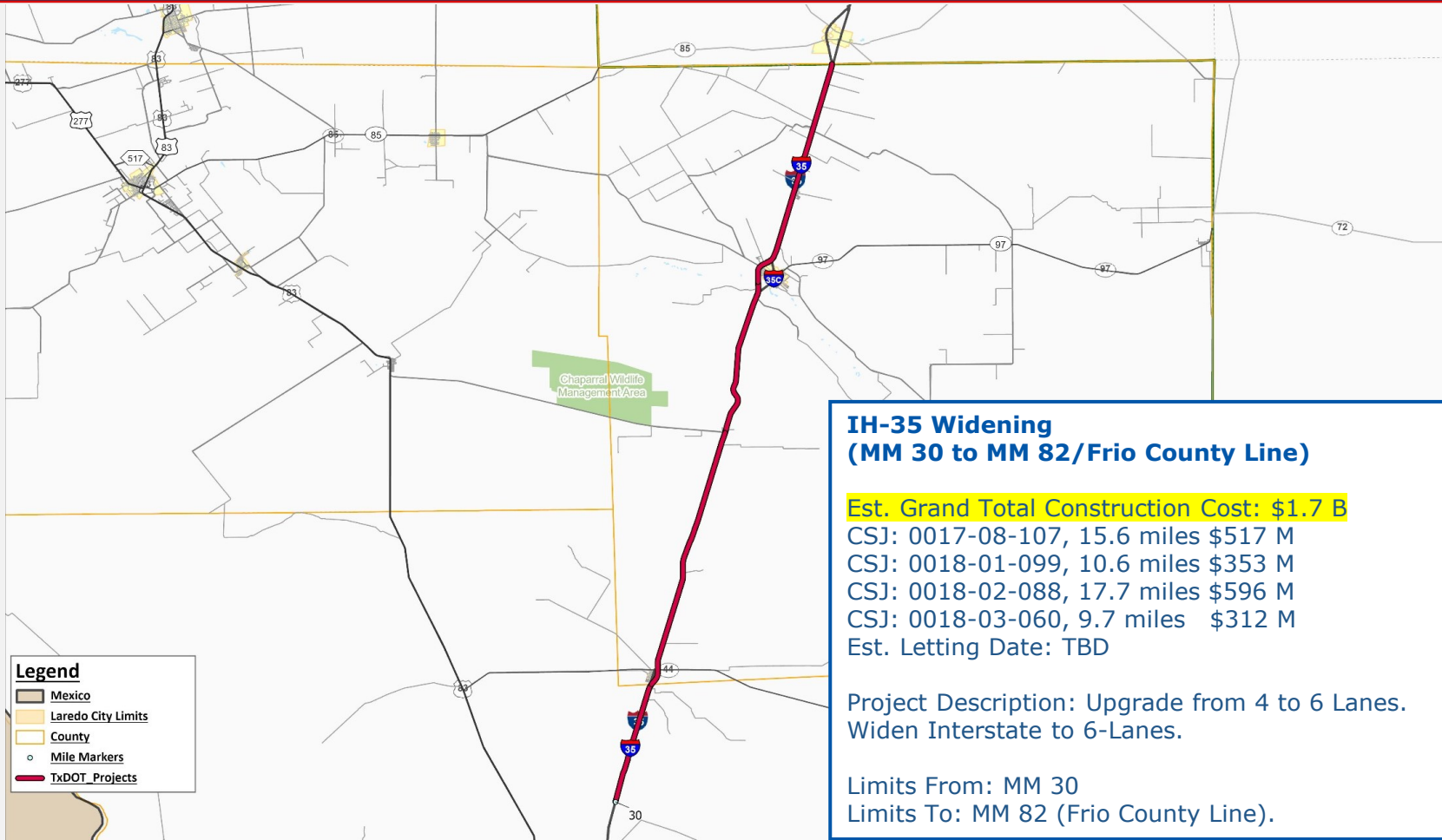

**IH-35 Widening
(MM 30 to MM 82/Frio County Line)**

Est. Grand Total Construction Cost: \$1.7 B

- CSJ: 0017-08-107, 15.6 miles \$517 M
- CSJ: 0018-01-099, 10.6 miles \$353 M
- CSJ: 0018-02-088, 17.7 miles \$596 M
- CSJ: 0018-03-060, 9.7 miles \$312 M

Est. Letting Date: TBD

Project Description: Upgrade from 4 to 6 Lanes.
Widen Interstate to 6-Lanes.

Limits From: MM 30
Limits To: MM 82 (Frio County Line).

Questions?

Epigmenio “Epi” Gonzalez, P.E.

TxDOT – District Engineer

1817 Bob Bullock Loop, Laredo TX 78043

E-mail: Epigmenio.Gonzalez@txdot.gov